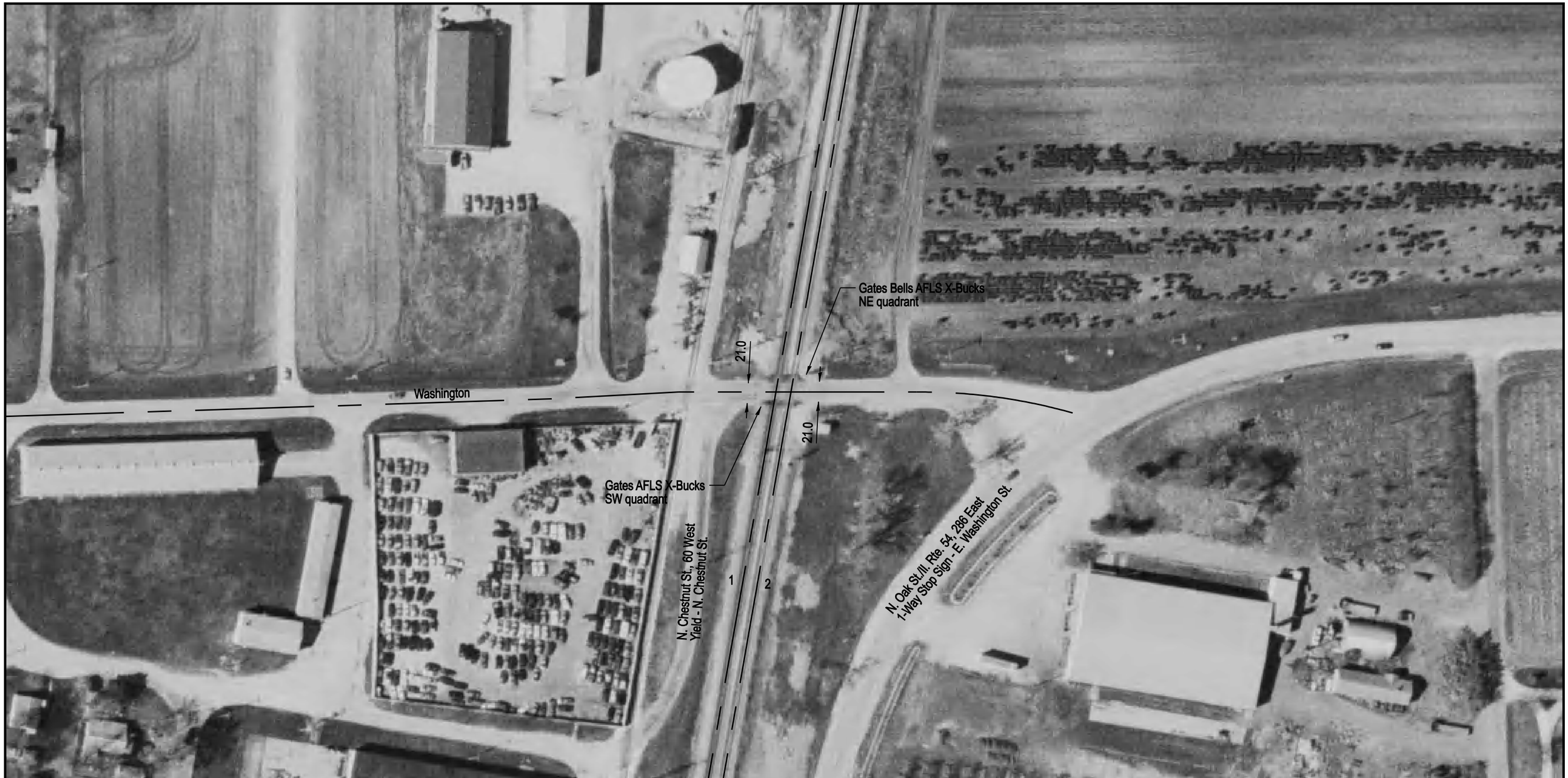

Aerial Imagery Courtesy of IDOT @ 2006

NOTE: ALL MEASUREMENTS ARE IN FEET

DOT/AAR Inventory #: 288993K

Location: Iroquois Co., In Onarga, IL

Lat/Long: 40º 43' 21"/-88º 0' 18"

Railroad Milepost-Line: 84.2-M

Crossing Angle (Deg.): 80

Crossing Width (By Track): 32.5, 32.5 (1 to 2)

Number of Tracks: 2

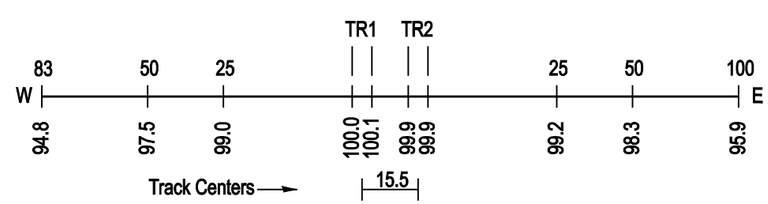

ROAD PROFILE

N

SCALE IN FEET

100 50 0 100

Copyright 2010 by The State of Illinois