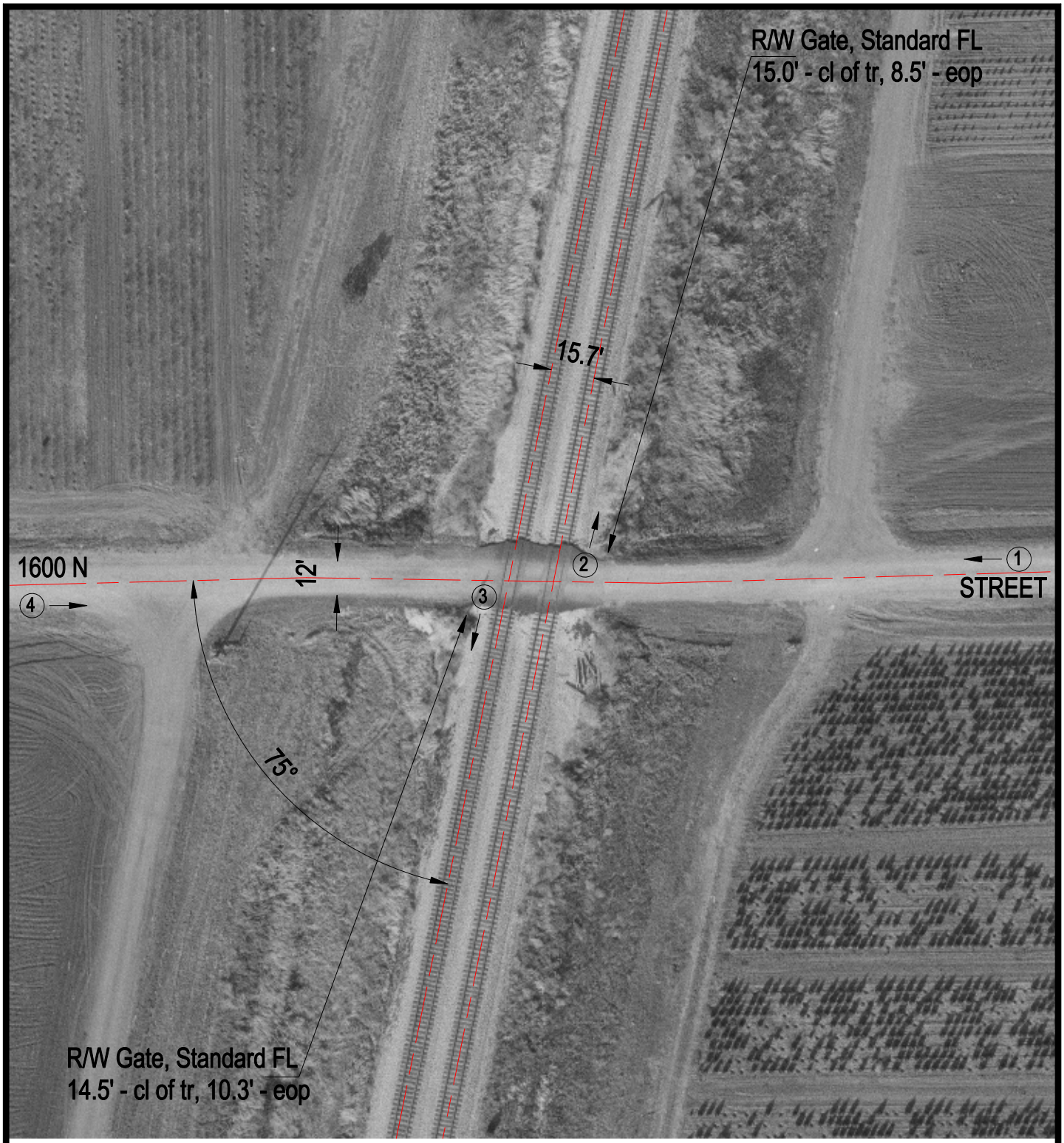

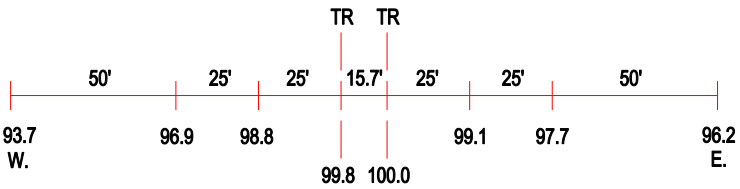

ROAD PROFILE

(3) Photo Location

Crossing #:	288991W
Location:	Iroquois Co., City of Gilman (N)
Lat/Long:	40°44'14" / 88°00'07"
Railroad:	IC
Street:	1600 N
Railroad Milepost:	83.20
Crossing Protection:	Signs