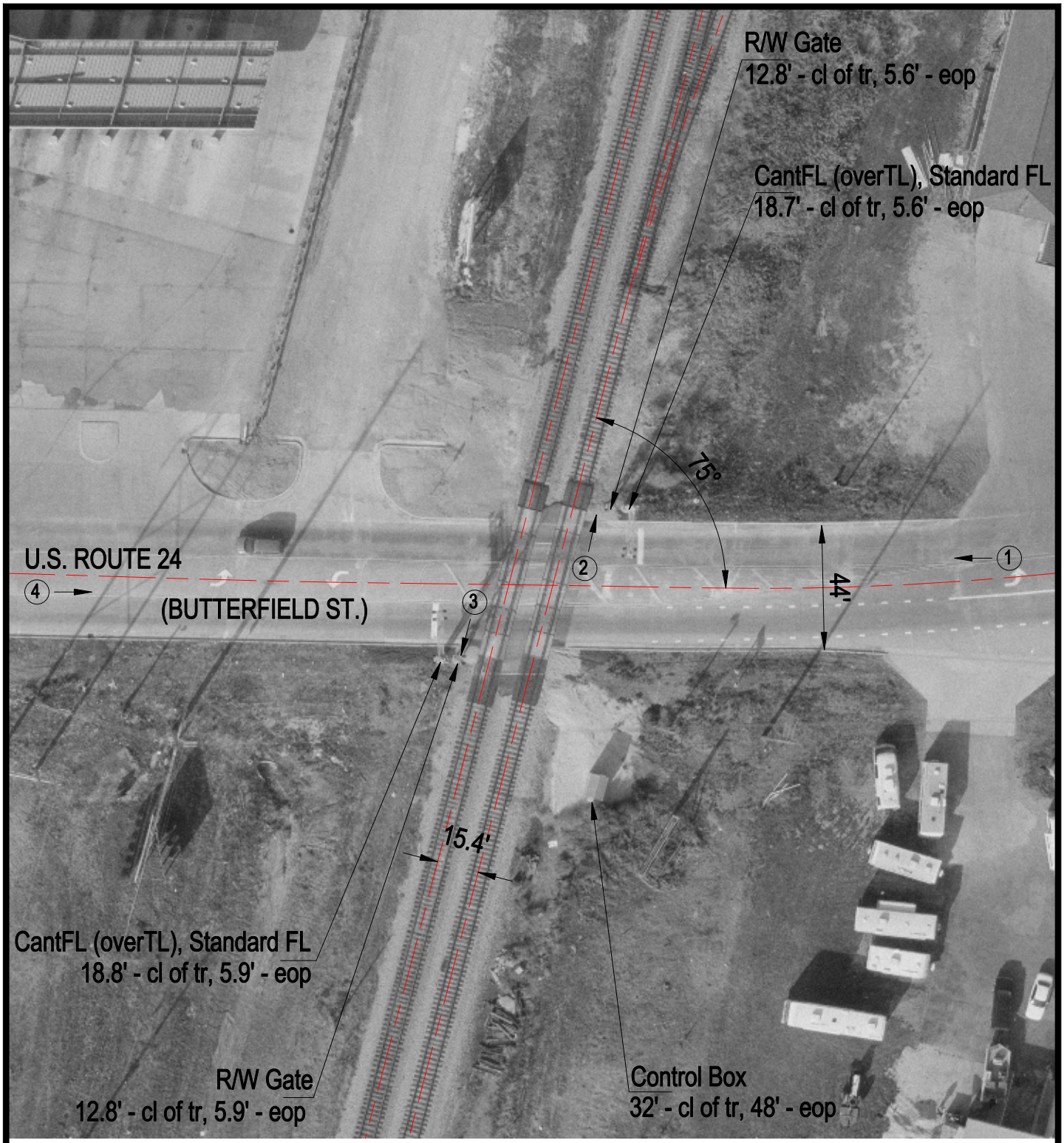

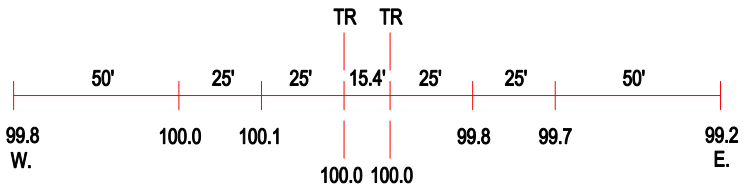

ROAD PROFILE

3 Photo Location

Crossing #:	288990P
Location:	Iroquois Co., City of Gilman (I)
Lat/Long:	40°45'06" / 87°59'55"
Railroad:	IC
Street:	U.S. 24 (Butterfield Street)
Railroad Milepost:	82.20
Crossing Protection:	Train Activated Devices