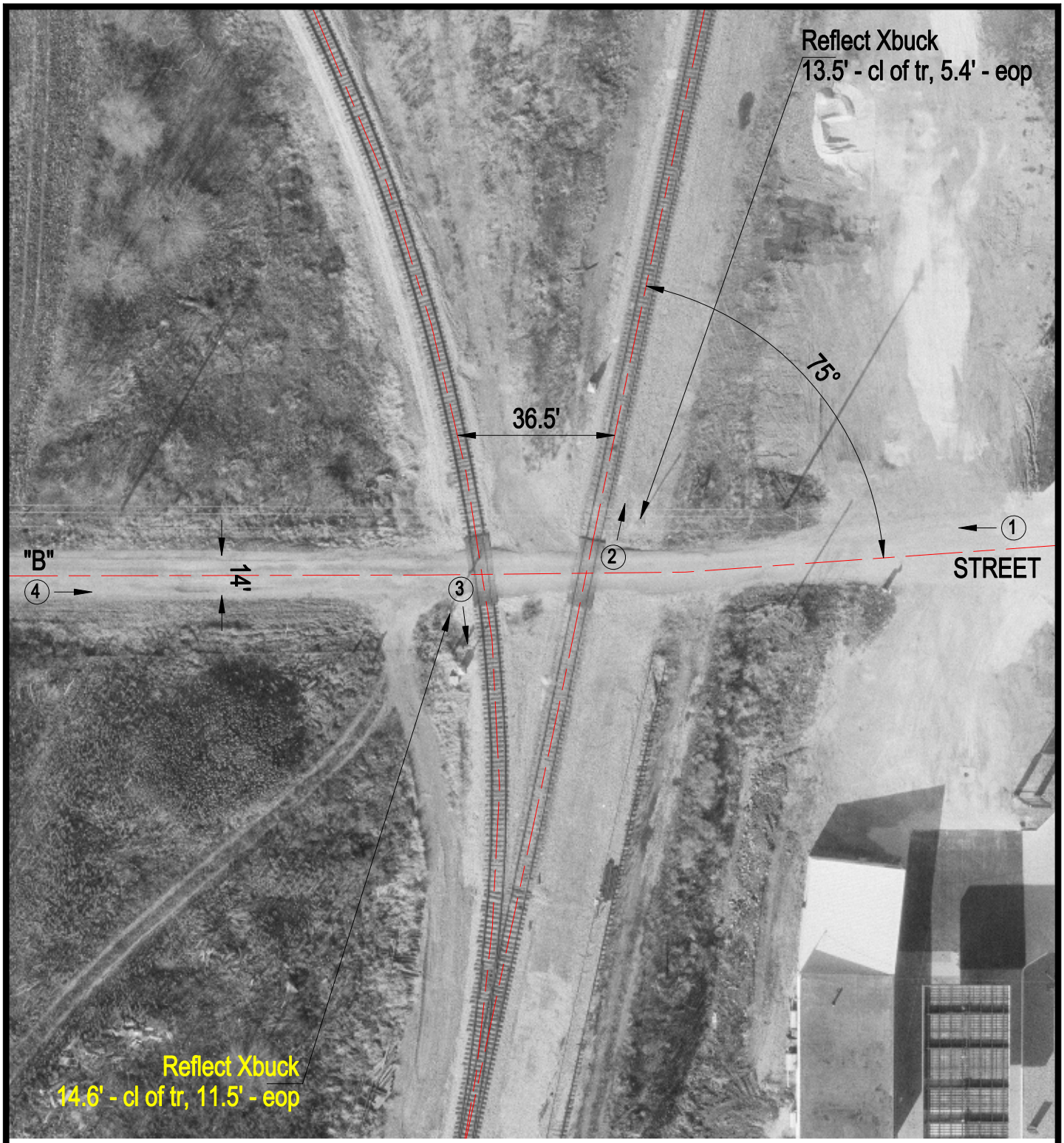

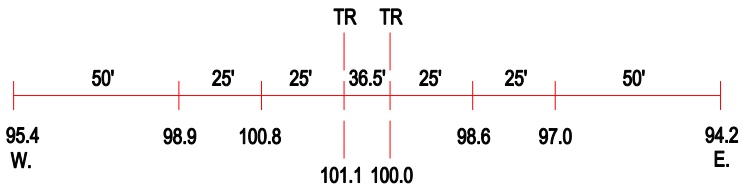

ROAD PROFILE

3 Photo Location

Crossing #:	288989V
Location:	Iroquois Co., City of Gilman (I)
Lat/Long:	40°45'55" / 87°59'43"
Railroad:	IC
Street:	"B" Street
Railroad Milepost:	81.24
Crossing Protection:	Signs