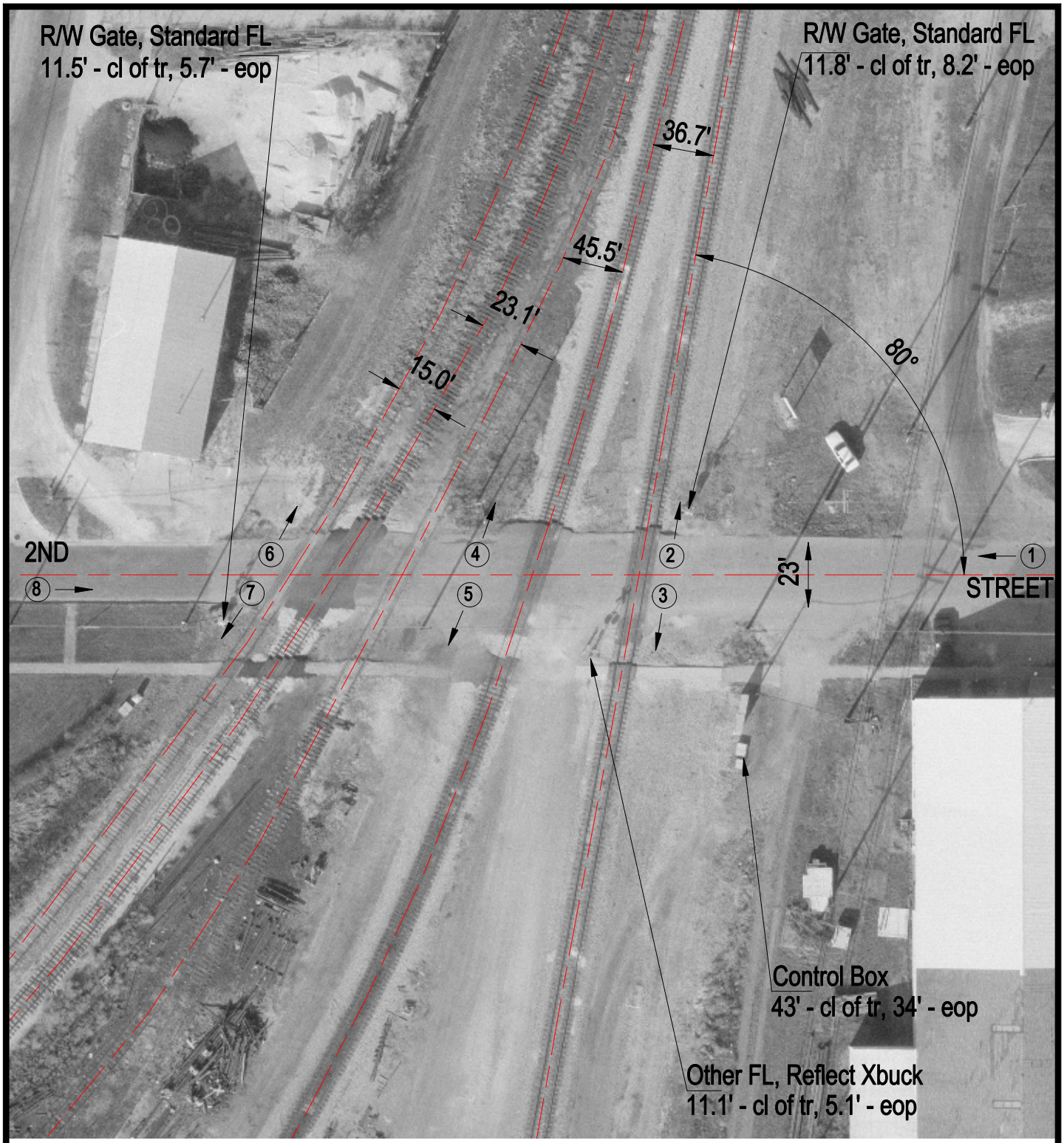

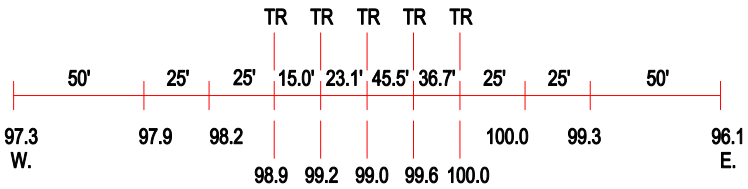

ROAD PROFILE

(3) Photo Location

Crossing #:	288987G
Location:	Iroquois Co., City of Gilman (I)
Lat/Long:	40°46'07" / 87°59'39"
Railroad:	IC
Street:	2nd Street
Railroad Milepost:	81.00
Crossing Protection:	Train Activated Devices