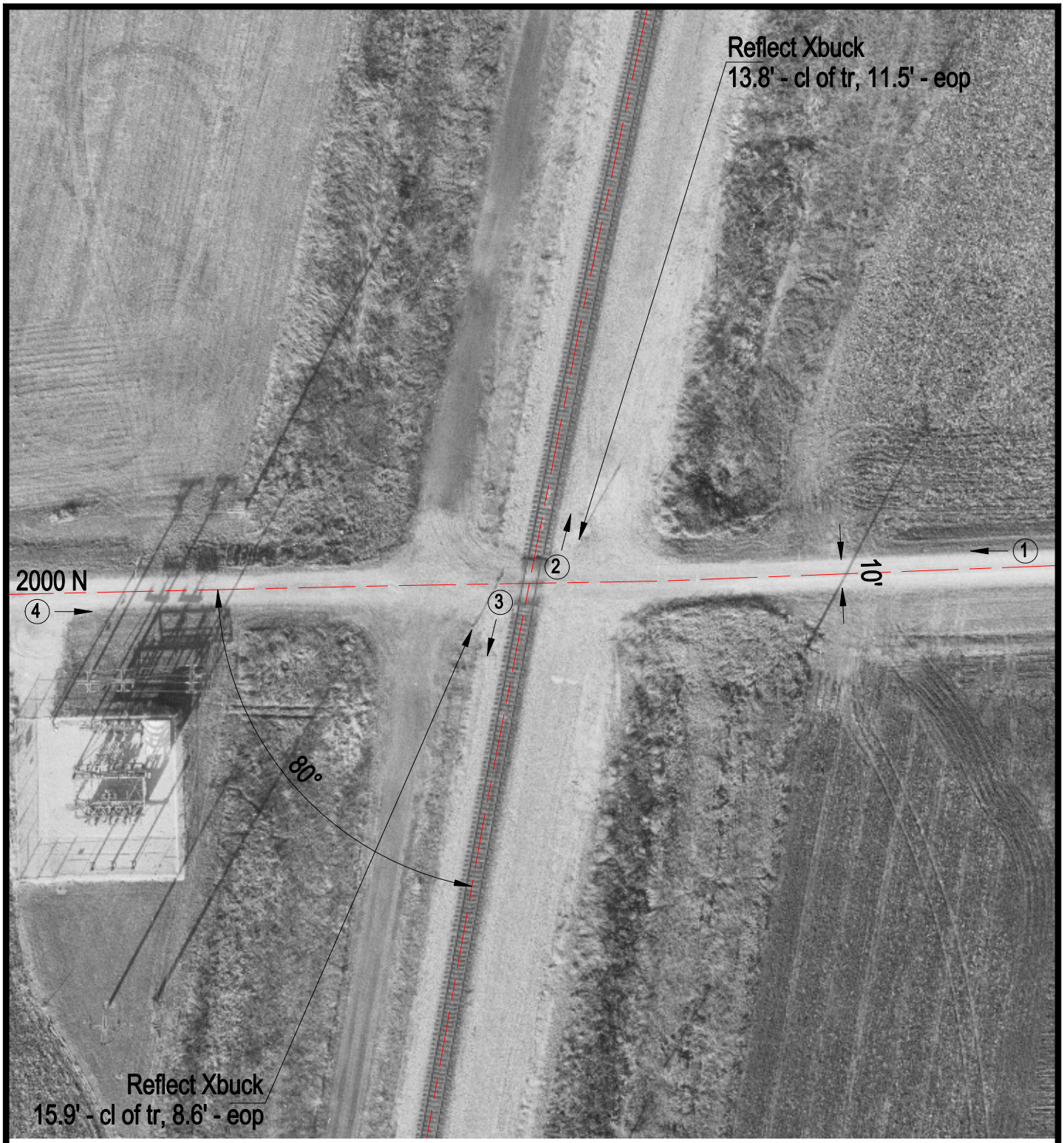

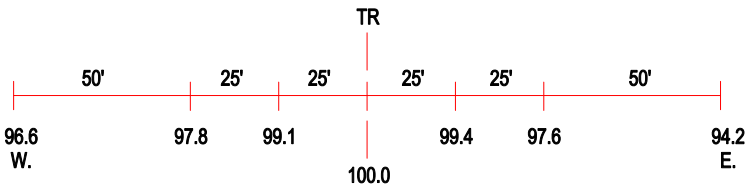

ROAD PROFILE

(3) Photo Location

Crossing #:	288984L
Location:	Iroquois Co., City of Danforth (N)
Lat/Long:	40°47'46" / 87°59'15"
Railroad:	IC
Street:	2000 N
Railroad Milepost:	79.07
Crossing Protection:	Signs