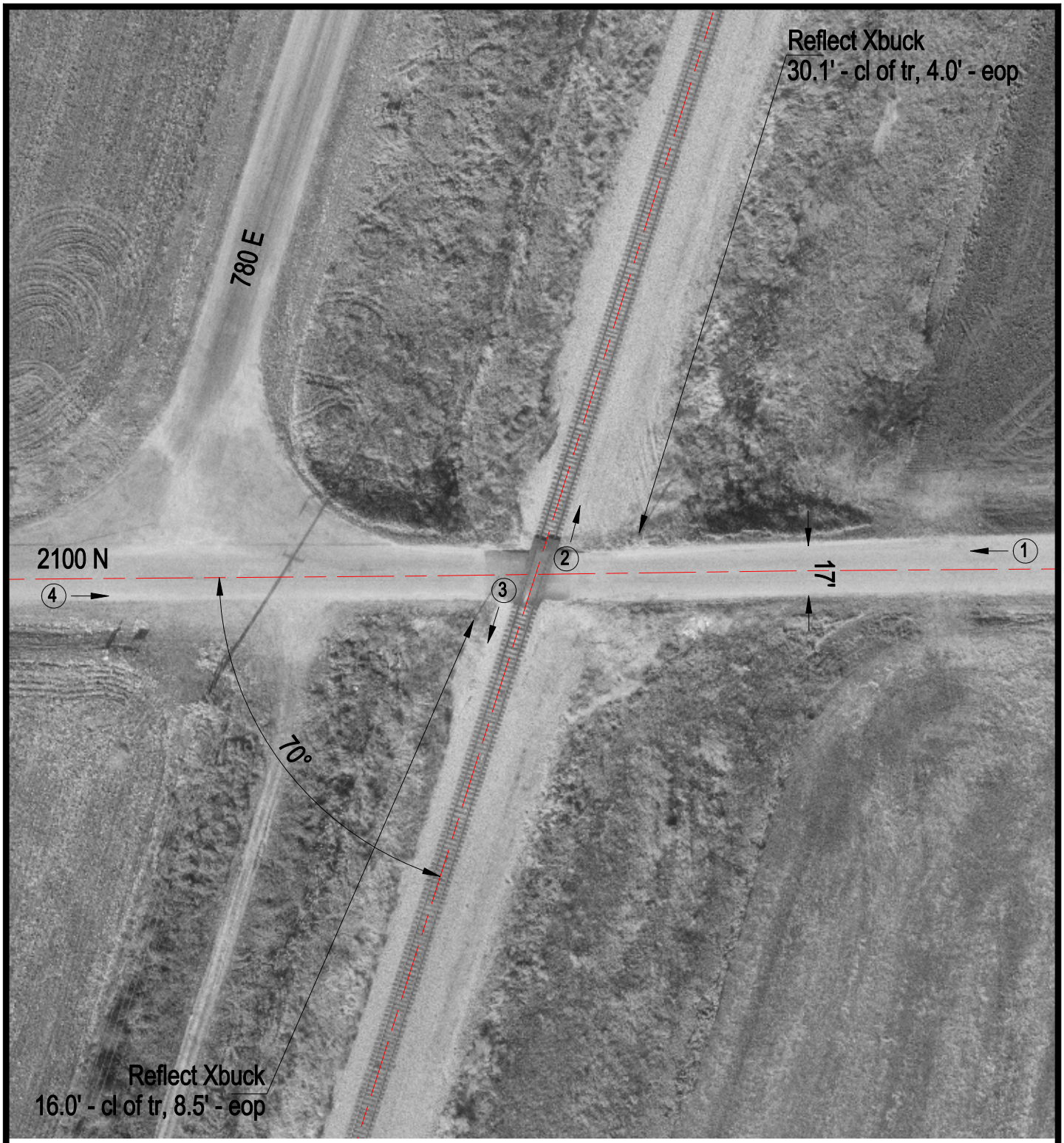

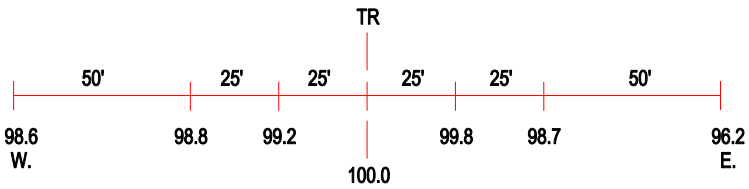

ROAD PROFILE

(3) Photo Location

Crossing #:	288983E
Location:	Iroquois Co., City of Danforth (N)
Lat/Long:	40°48'39" / 87°58'56"
Railroad:	IC
Street:	2100 N
Railroad Milepost:	78.00
Crossing Protection:	Signs