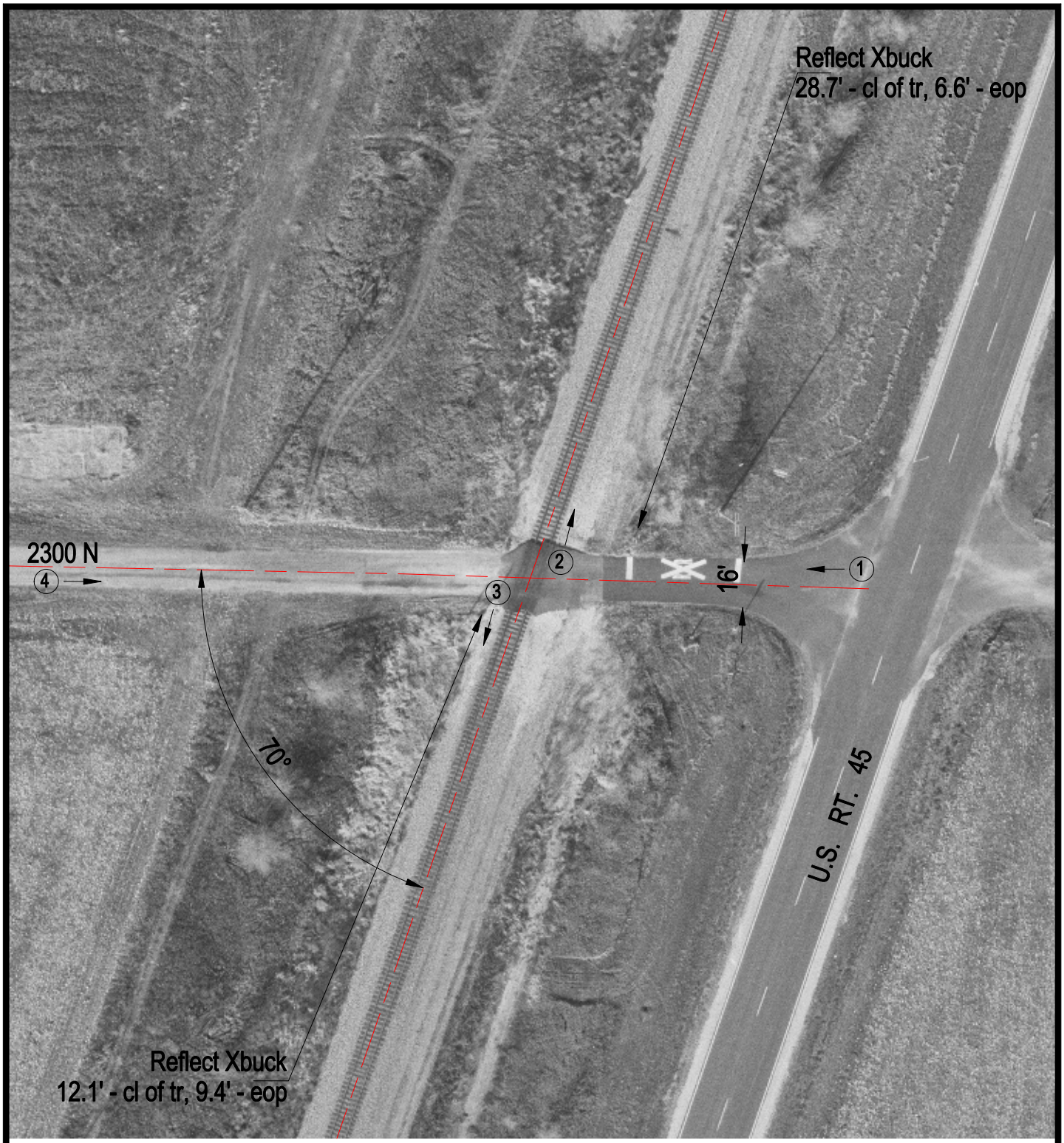

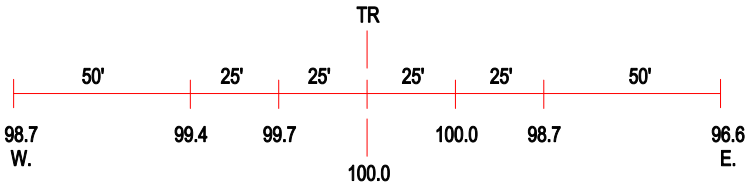

ROAD PROFILE

3 Photo Location

Crossing #:	288979P
Location:	Iroquois Co., City of Danforth (N)
Lat/Long:	40°50'25" / 87°58'15"
Railroad:	IC
Street:	2300 N
Railroad Milepost:	75.90
Crossing Protection:	Signs