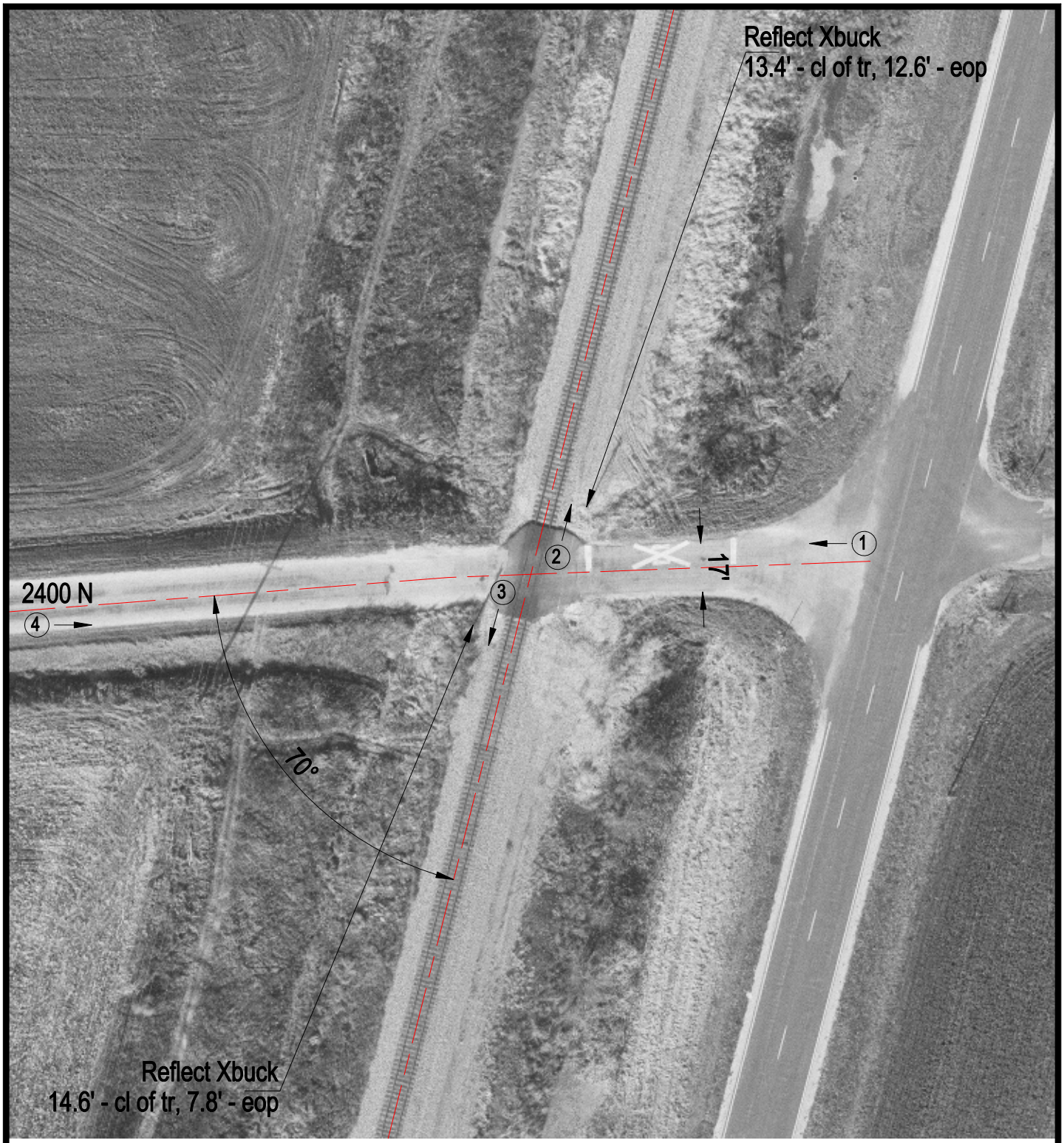

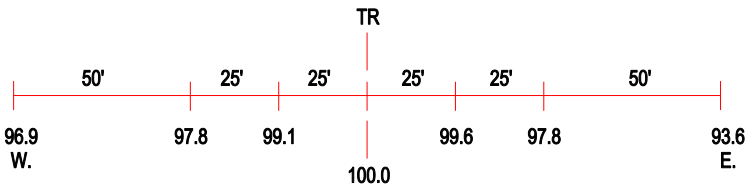

ROAD PROFILE

3 Photo Location

Crossing #:	288978H
Location:	Iroquois Co., City of Ashkum (N)
Lat/Long:	40°51'18" / 87°57'57"
Railroad:	IC
Street:	2400 N
Railroad Milepost:	74.85
Crossing Protection:	SIGNS