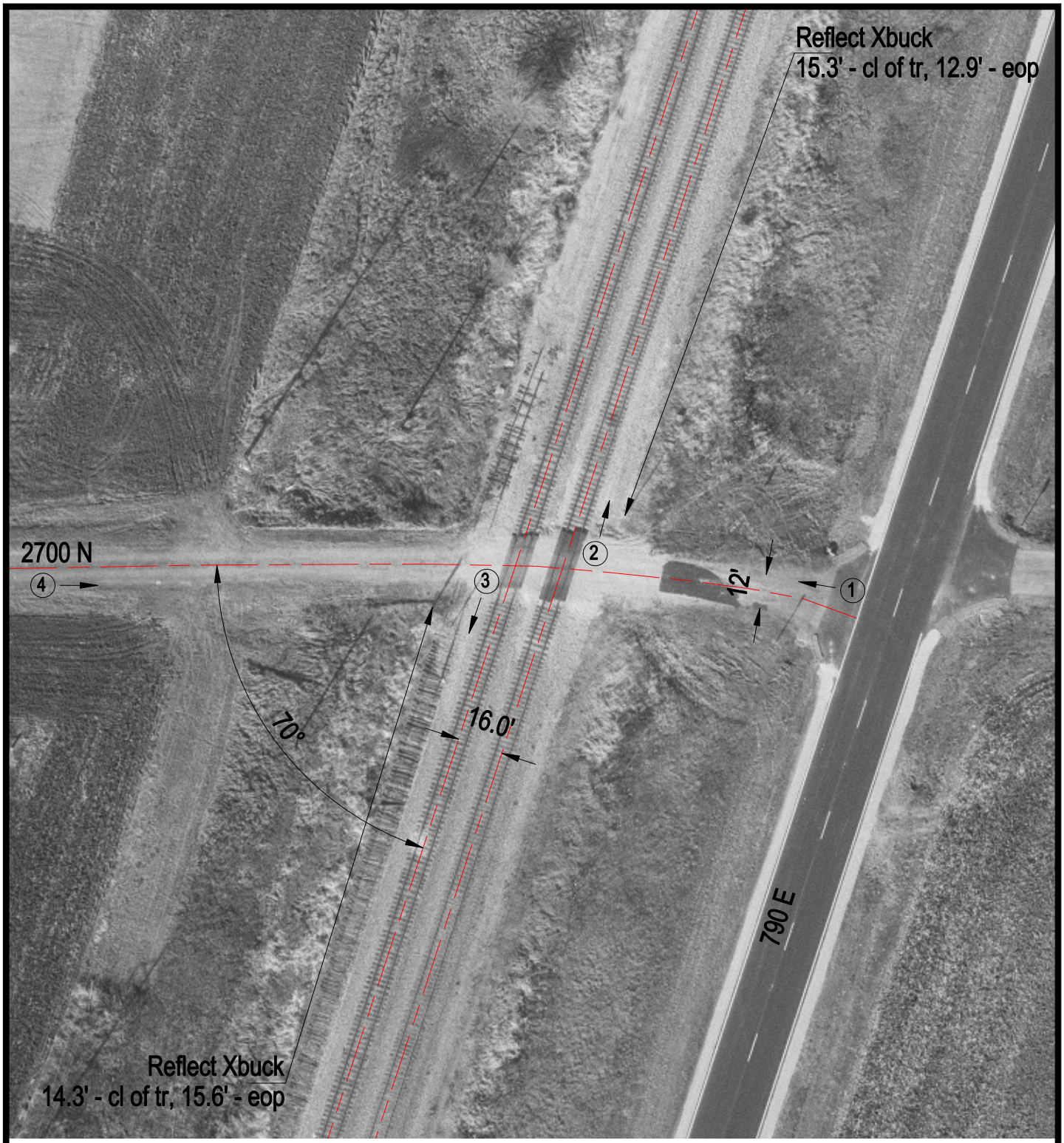

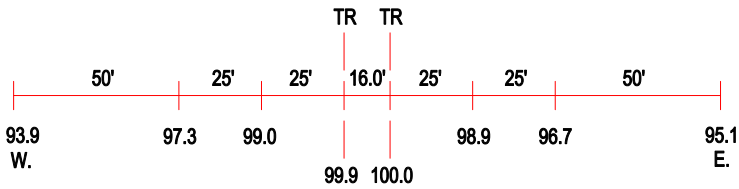

ROAD PROFILE

(3) Photo Location

Crossing #:	288974F
Location:	Iroquois Co., City of Ashkum (N)
Lat/Long:	40°53'58" / 87°56'56"
Railroad:	IC
Street:	2700 N
Railroad Milepost:	71.65
Crossing Protection:	Signs