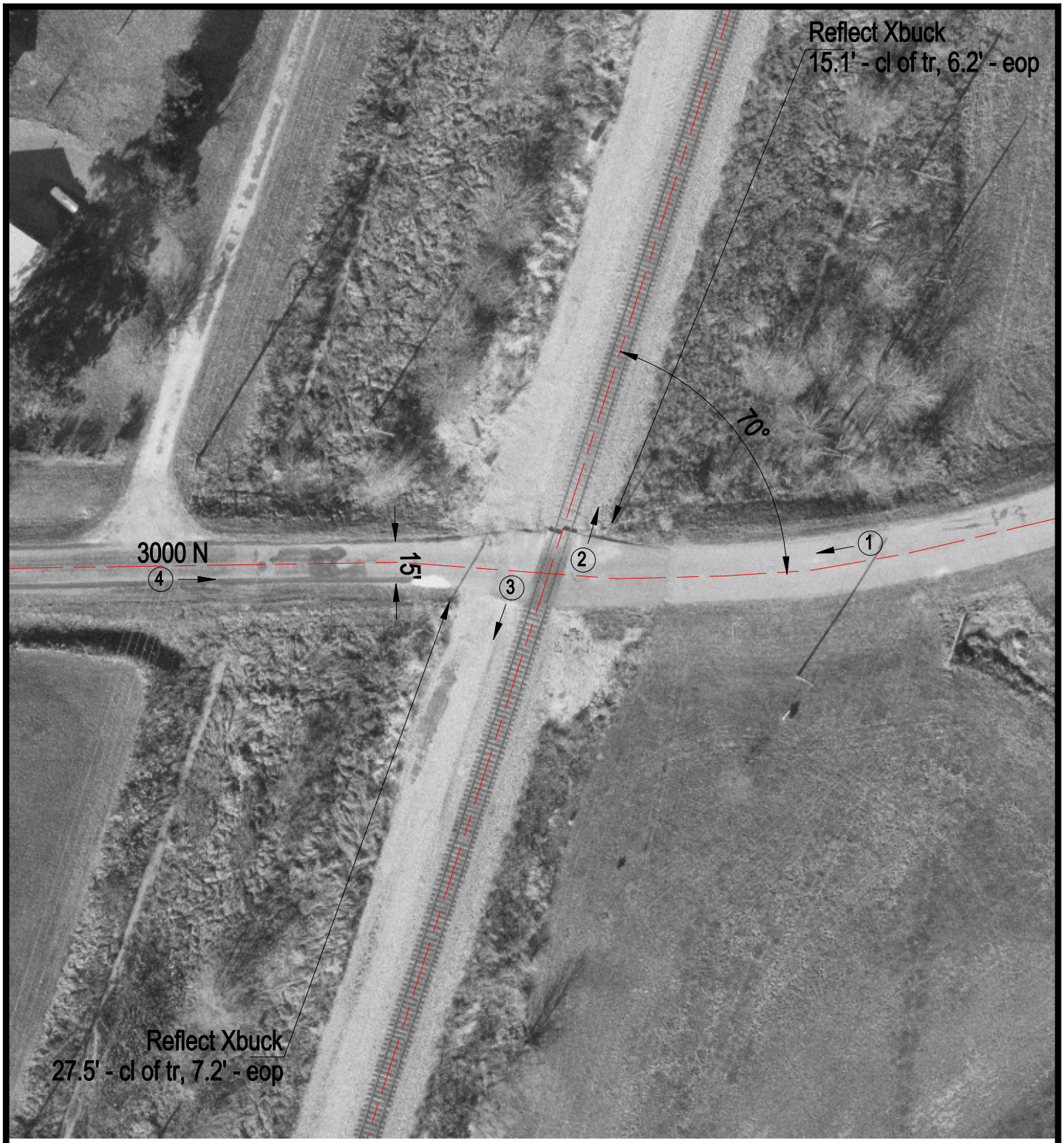

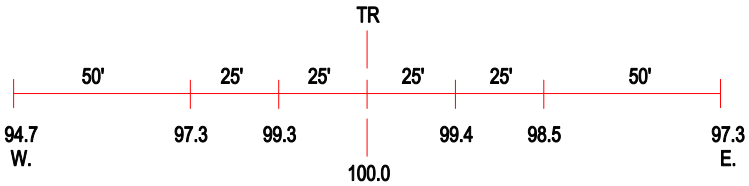

ROAD PROFILE

(3) Photo Location

Crossing #:	288966N
Location:	Iroquois Co., City of Clifton (N)
Lat/Long:	40°56'36" / 87°55'54"
Railroad:	IC
Street:	3000 N
Railroad Milepost:	68.45
Crossing Protection:	Signs