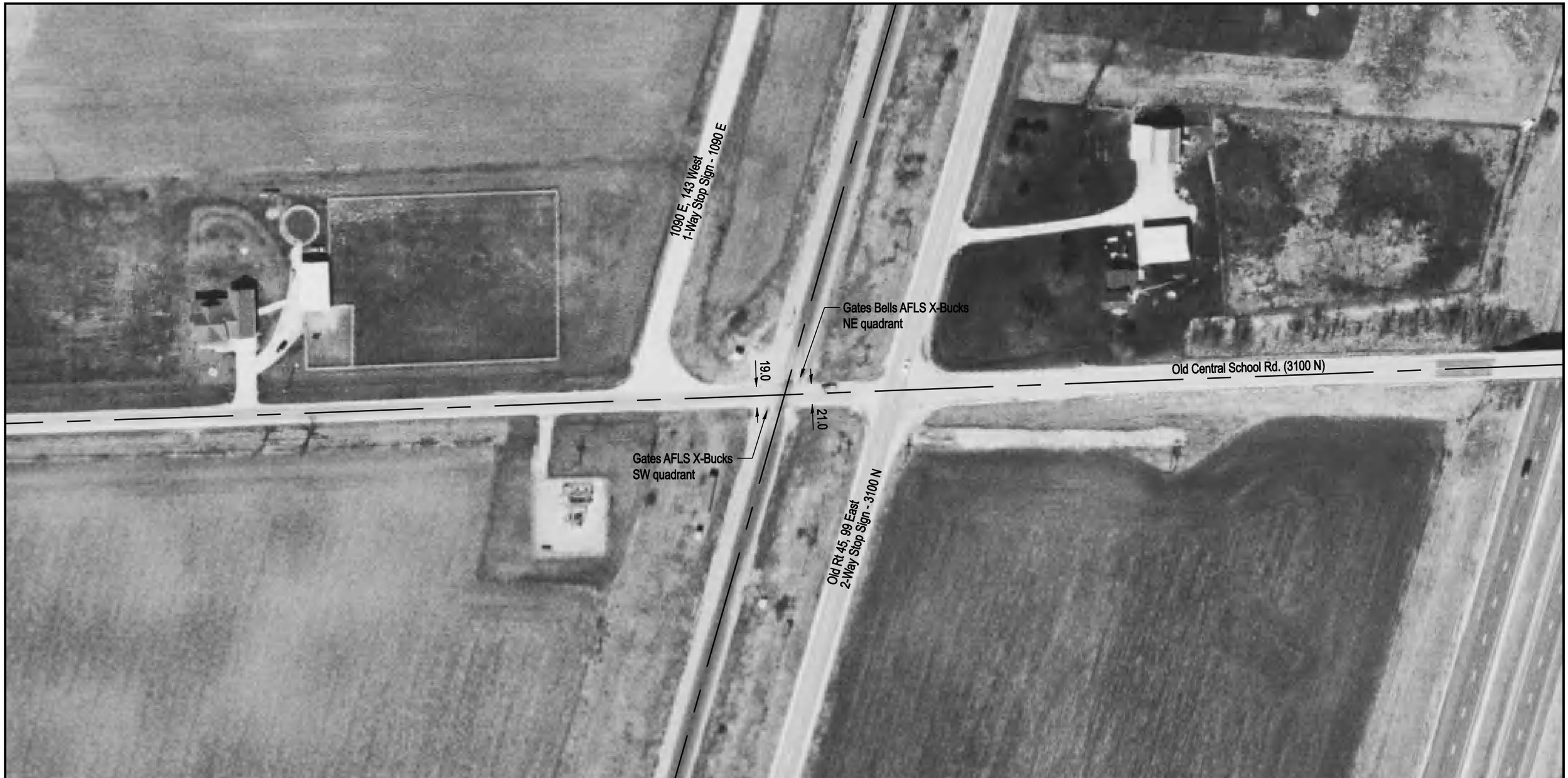

Aerial Imagery Courtesy of IDOT @ 2006

NOTE: ALL MEASUREMENTS ARE IN FEET

DOT/AAR Inventory #: 288965G

Location: Iroquois Co., Near Clifton, IL

Lat/Long: 40° 57' 30"/-87° 55' 33"

Railroad Milepost-Line: 67.4-M

Crossing Angle (Deg.): 70

Crossing Width (By Track): 32.5

Number of Tracks: 1

TR1

W	100	50	25			25	50	97	E
	98.1	99.1	99.5	100.0	100.0	99.4	99.2	99.3	

ROAD PROFILE

N

SCALE IN FEET

100 50 0 100

Copyright 2010 by The State of Illinois