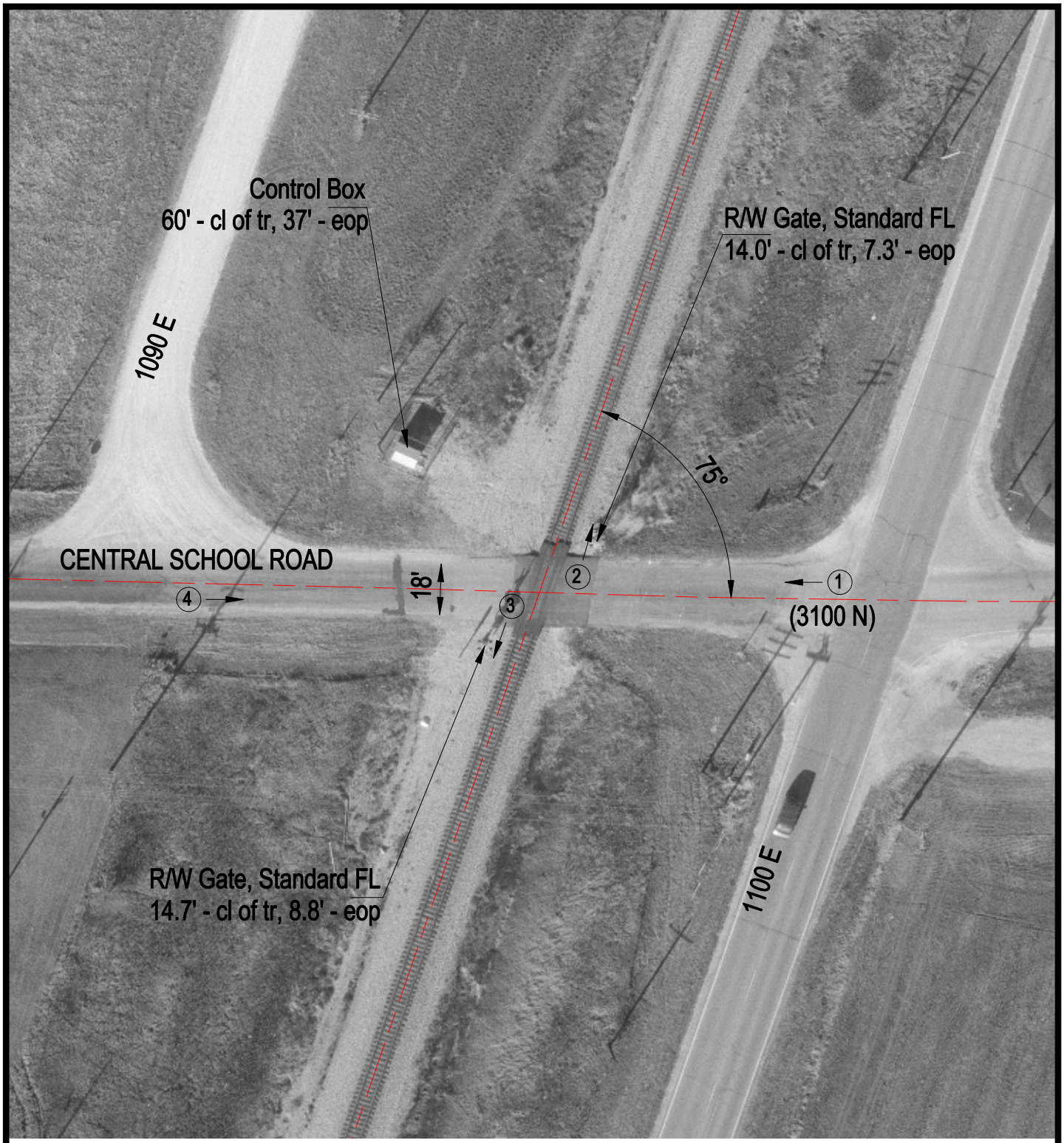

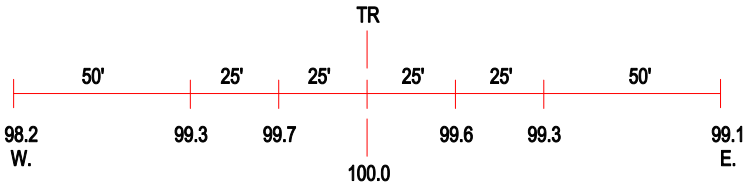

ROAD PROFILE

3 Photo Location

Crossing #:	288965G
Location:	Iroquois Co., City of Clifton (N)
Lat/Long:	40°57'30" / 87°55'33"
Railroad:	IC
Street:	Central School Road (3100 N)
Railroad Milepost:	67.40
Crossing Protection:	Train Activated Devices