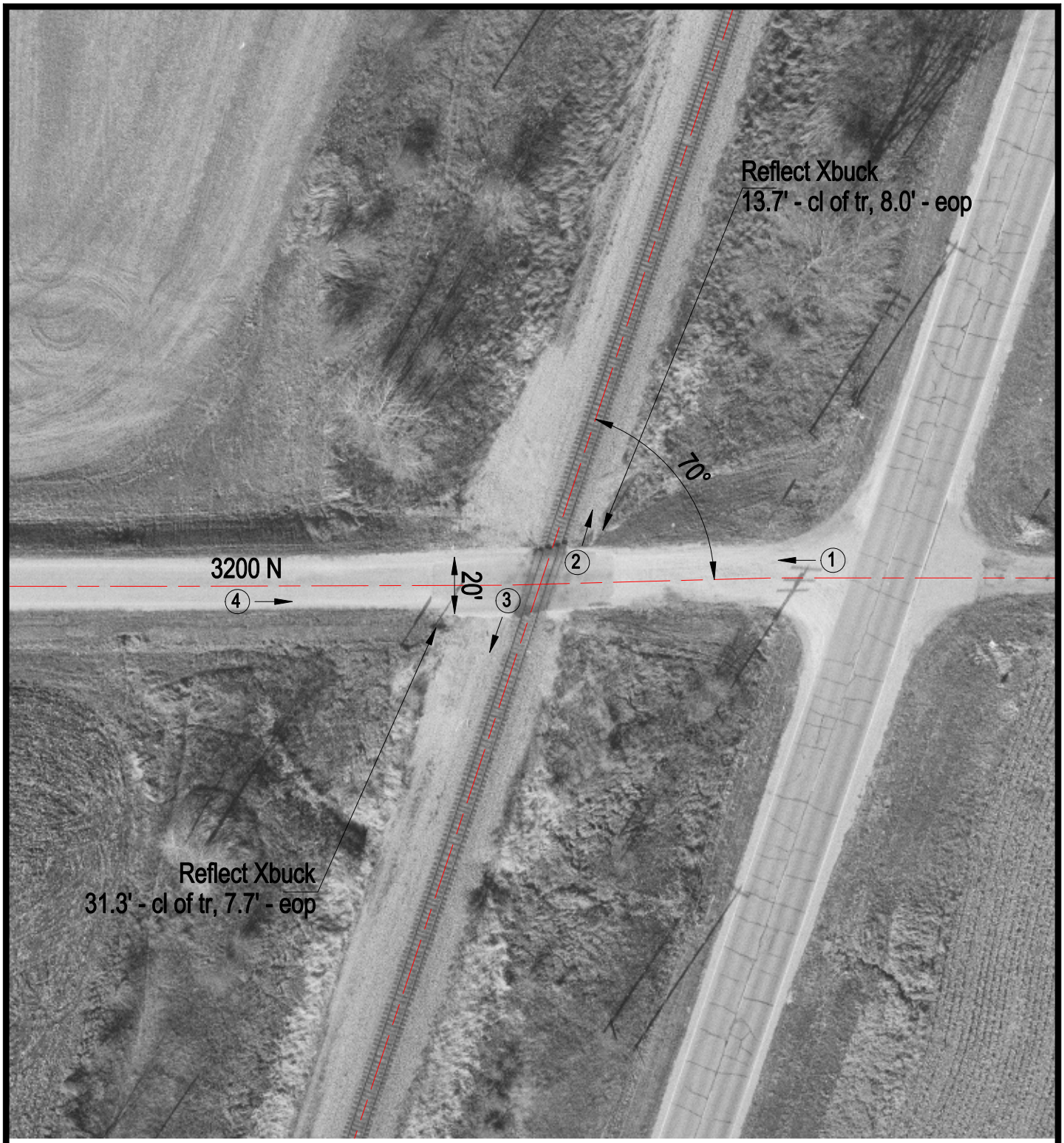

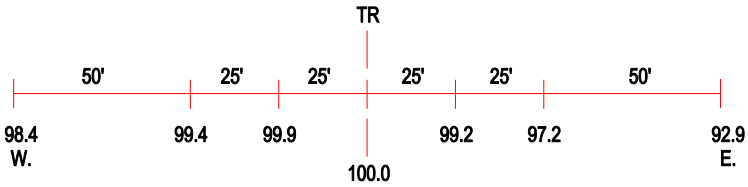

ROAD PROFILE

(3) Photo Location

Crossing #:	288964A
Location:	Iroquois Co., City of Chebanse (N)
Lat/Long:	40°58'24" / 87°55'12"
Railroad:	IC
Street:	3200 N
Railroad Milepost:	66.35
Crossing Protection:	Signs