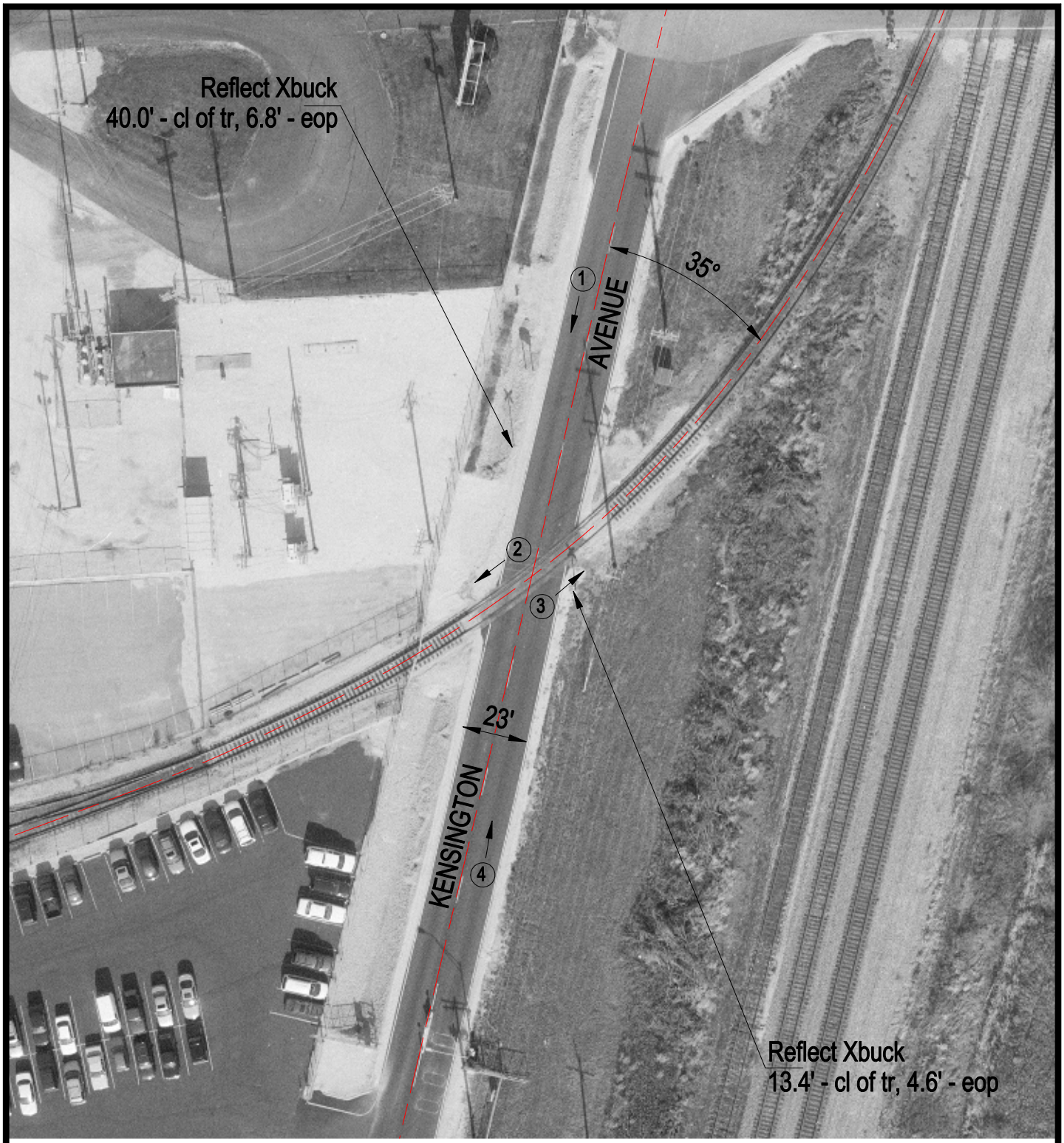

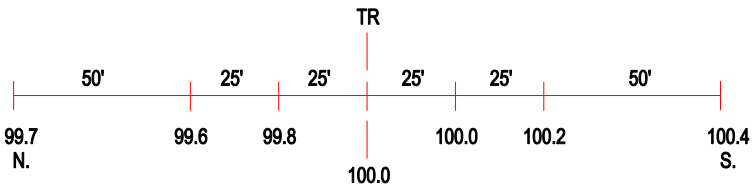

ROAD PROFILE

3 Photo Location

Crossing #:	288955B
Location:	Kankakee Co., City of Kankakee (I)
Lat/Long:	41°05'10" / 87°52'38"
Railroad:	IC
Street:	Kensington Avenue
Railroad Milepost:	58.20
Crossing Protection:	Signs