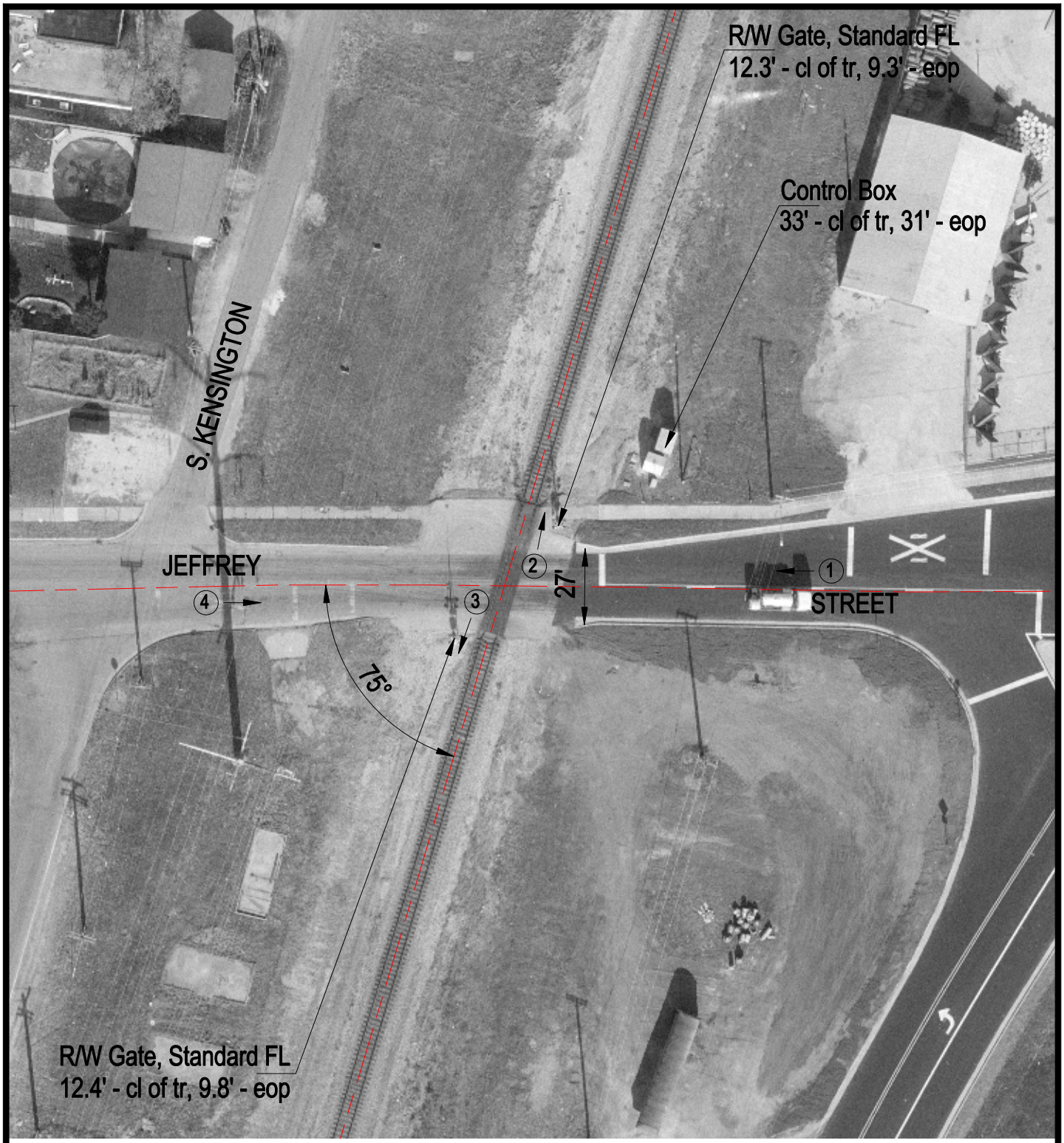

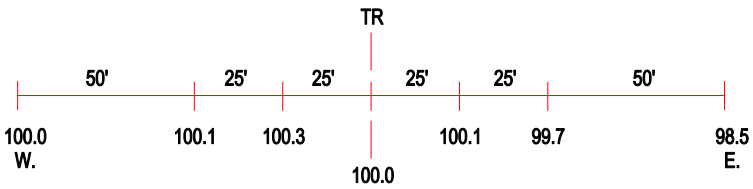

ROAD PROFILE

(3) Photo Location

Crossing #:	288952F
Location:	Kankakee Co., City of Kankakee (I)
Lat/Long:	41°06'21" / 87°52'09"
Railroad:	IC
Street:	Jeffery Street
Railroad Milepost:	56.80
Crossing Protection:	Train Activated Devices