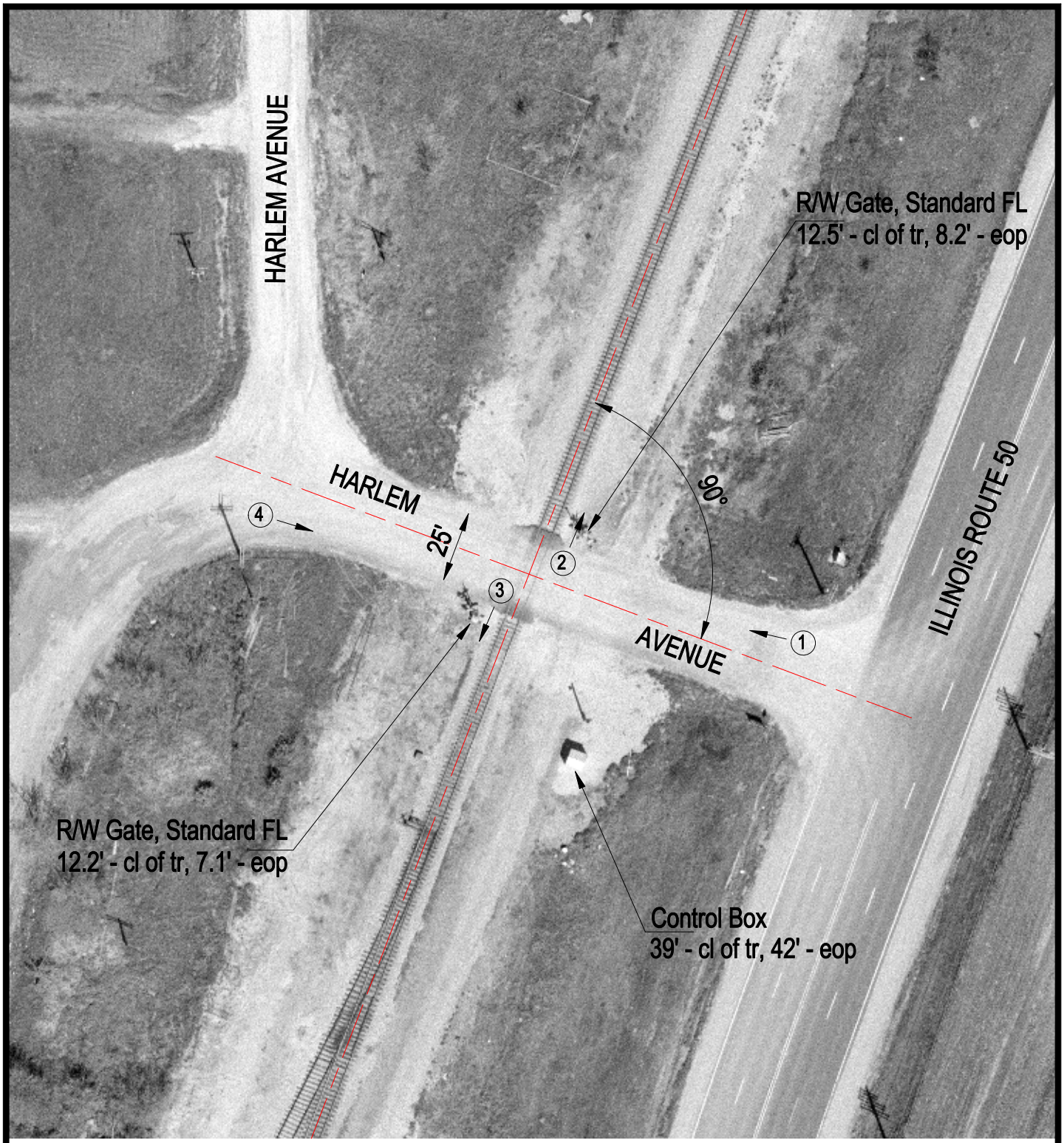

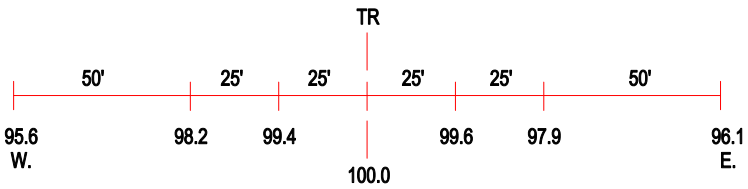

ROAD PROFILE

(3) Photo Location

Crossing #:	288910U
Location:	Will Co., City of Peotone (N)
Lat/Long:	41°20'34" / 87°47'34"
Railroad:	IC
Street:	Harlem Avenue
Railroad Milepost:	39.81
Crossing Protection:	Train Activated Devices