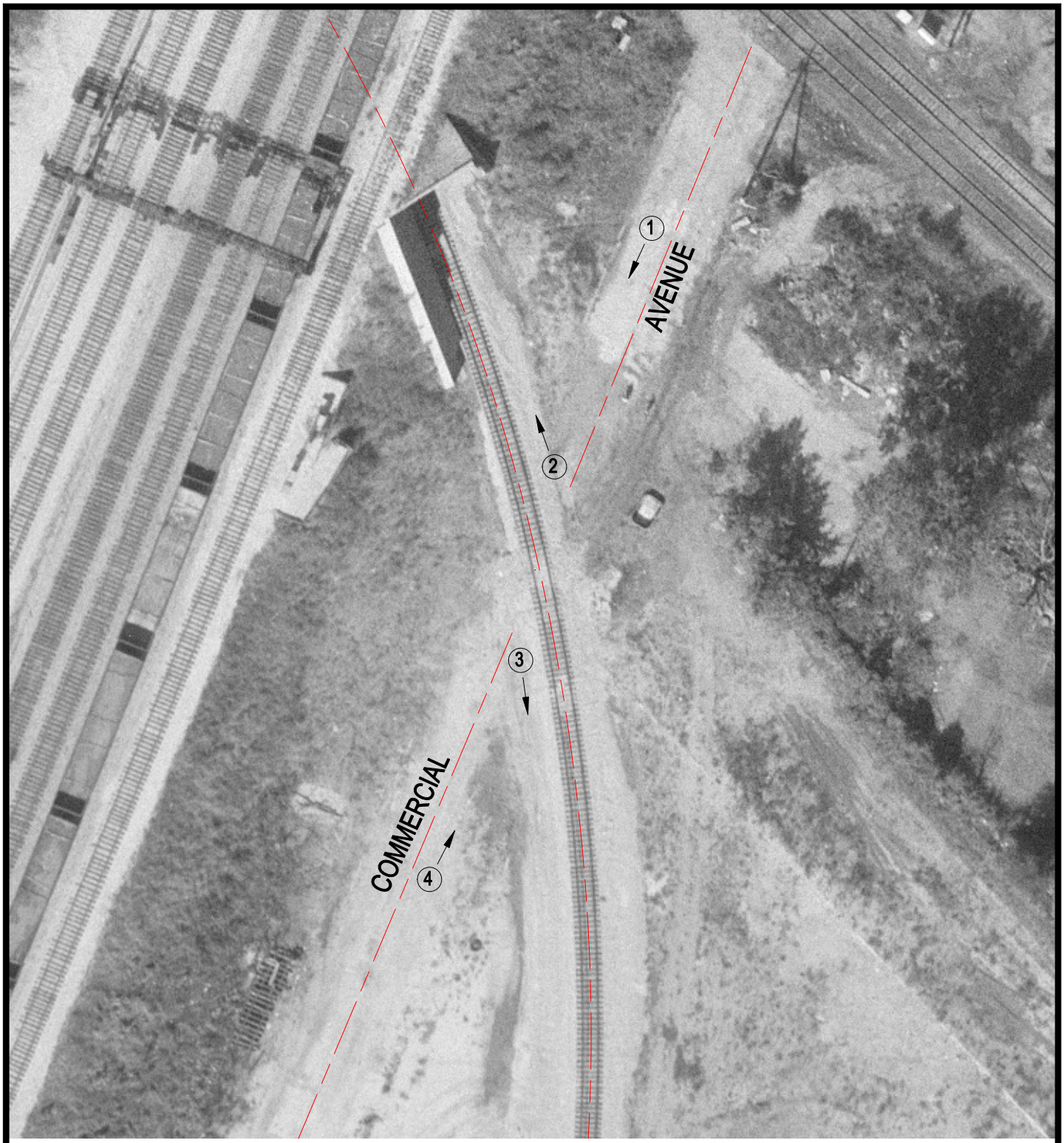

Crossing #: 283176R

Location: Cook Co., City of Harvey (I)

Lat/Long: 41°36'41" / 87°38'29"

Railroad: GTW

Street: Commercial Avenue

Railroad Milepost: 23.19

Crossing Protection: None

N

SCALE IN FEET

50 0 50

3 Photo Location