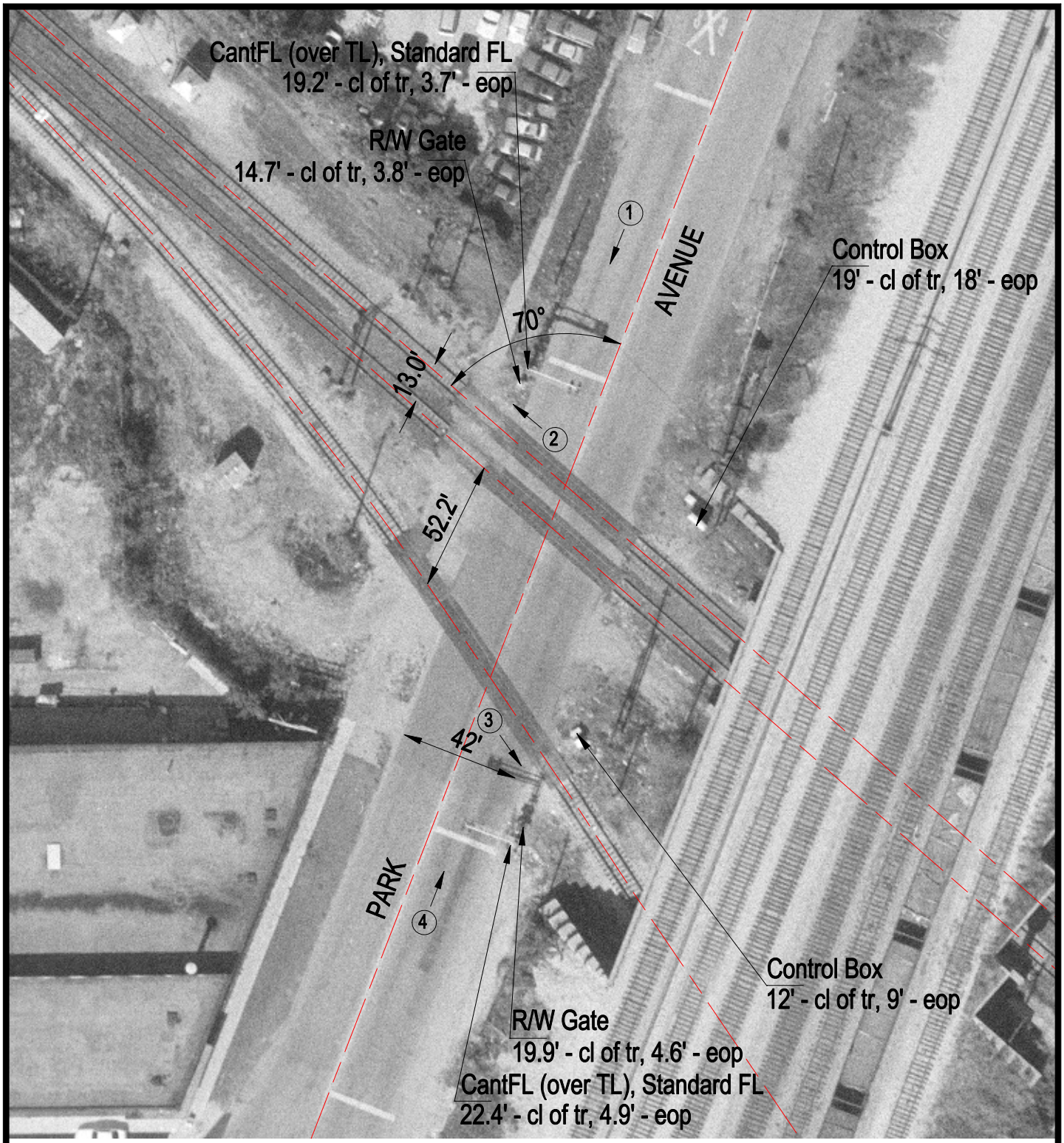

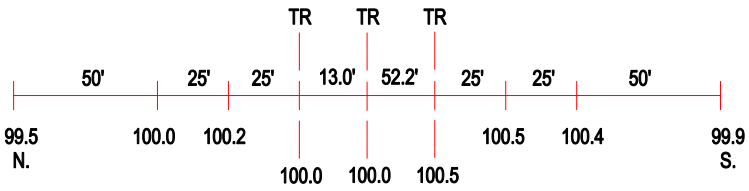

ROAD PROFILE

3 Photo Location

Crossing #:	283174C
Location:	Cook Co., City of Harvey (I)
Lat/Long:	41°36'46" / 87°38'30"
Railroad:	GTW
Street:	Park Avenue
Railroad Milepost:	23.13
Crossing Protection:	Train Activated Devices