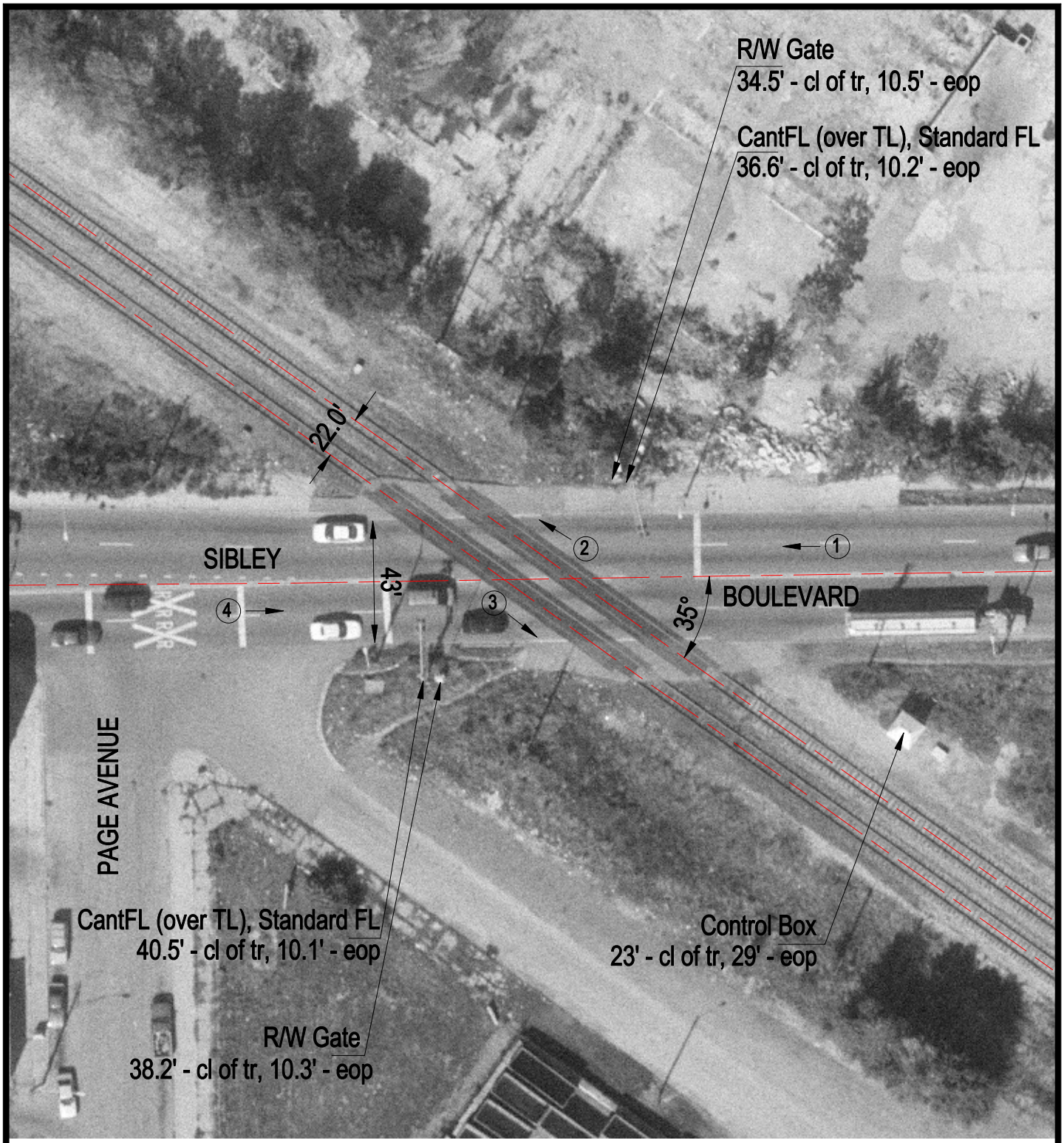

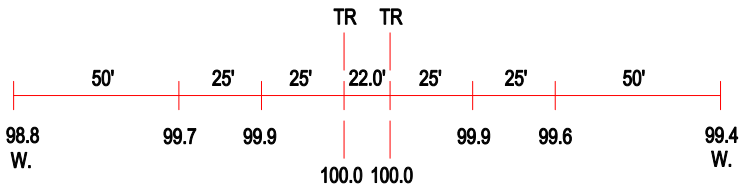

ROAD PROFILE

3 Photo Location

Crossing #:	283169F
Location:	Cook Co., City of Harvey (I)
Lat/Long:	41°37'21" / 87°39'33"
Railroad:	GTW
Street:	Sibley Boulevard
Railroad Milepost:	22.00
Crossing Protection:	Train Activated Devices