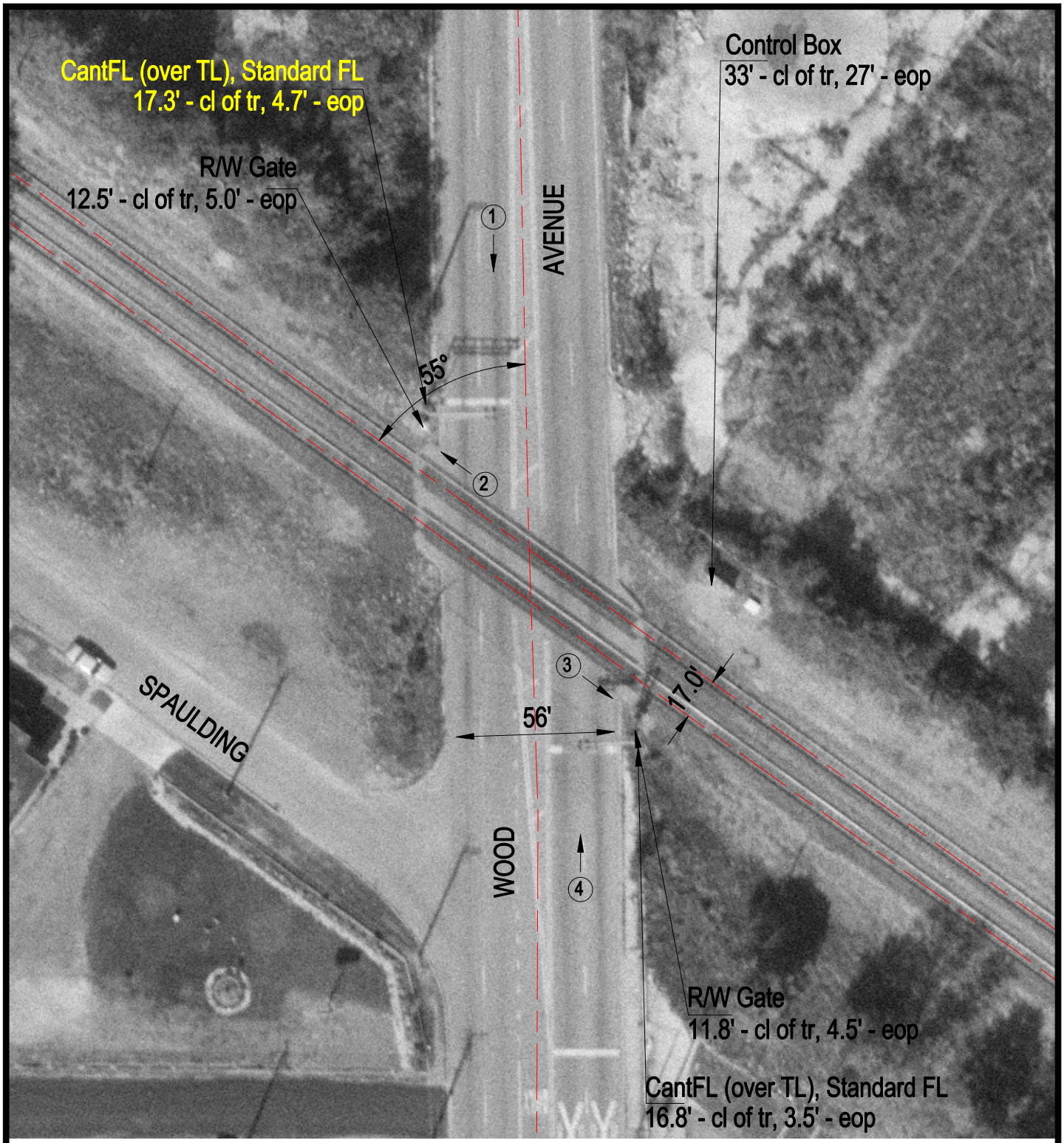

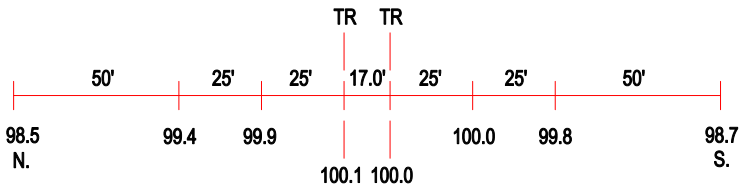

ROAD PROFILE

3 Photo Location

Crossing #:	283168Y
Location:	Cook Co., City of Harvey (I)
Lat/Long:	41°37'25" / 87°39'40"
Railroad:	GTW
Street:	Wood Avenue
Railroad Milepost:	21.88
Crossing Protection:	Train Activated Devices