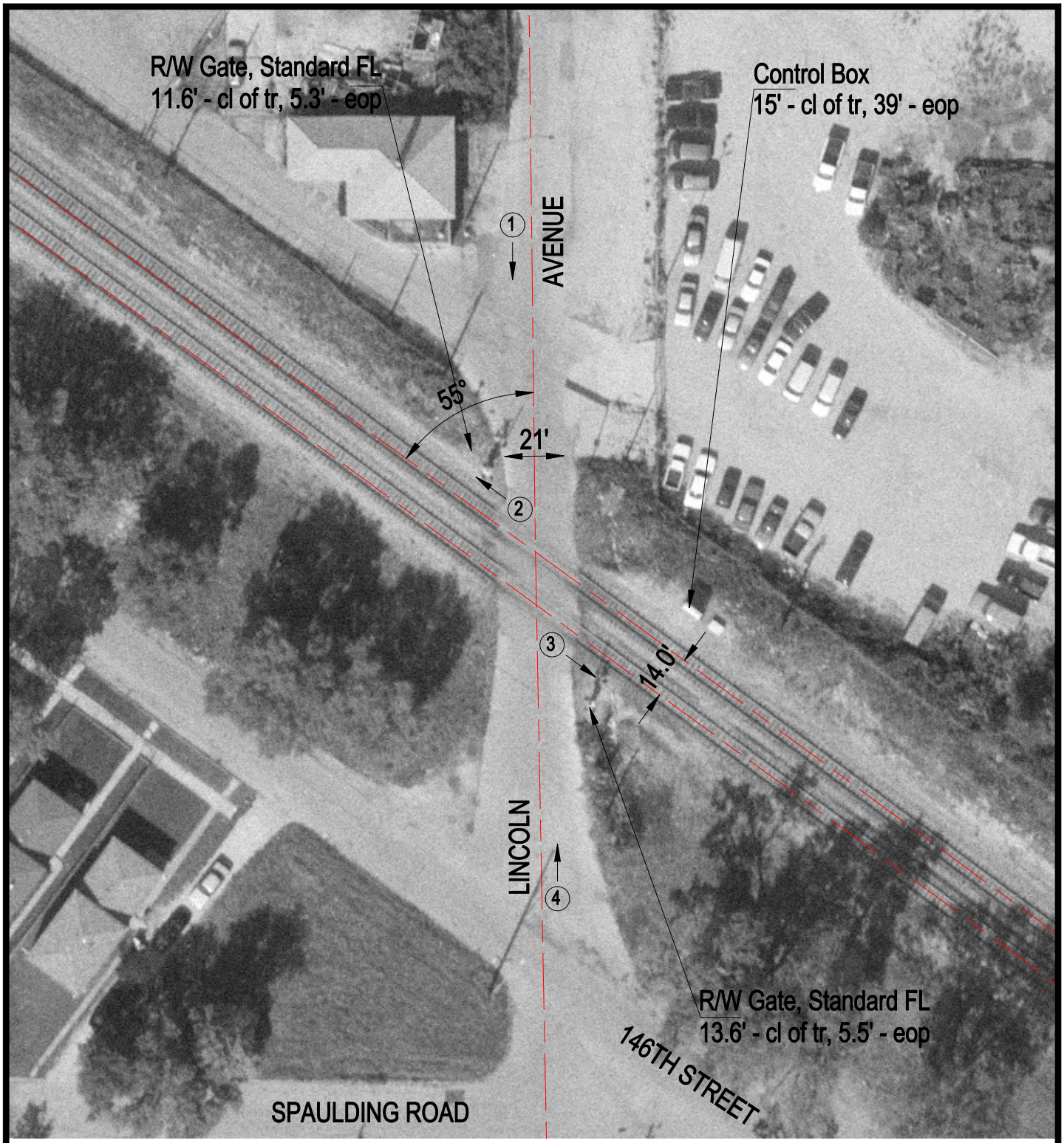

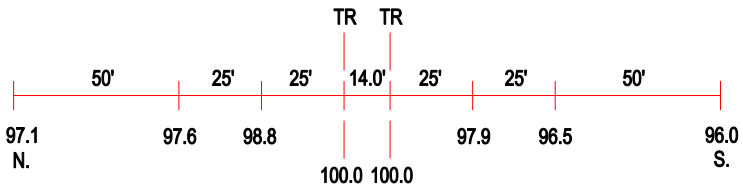

ROAD PROFILE

3 Photo Location

Crossing #:	283167S
Location:	Cook Co., City of Harvey (I)
Lat/Long:	41°37'30" / 87°39'47"
Railroad:	GTW
Street:	Lincoln Avenue
Railroad Milepost:	21.73
Crossing Protection:	Train Activated Devices