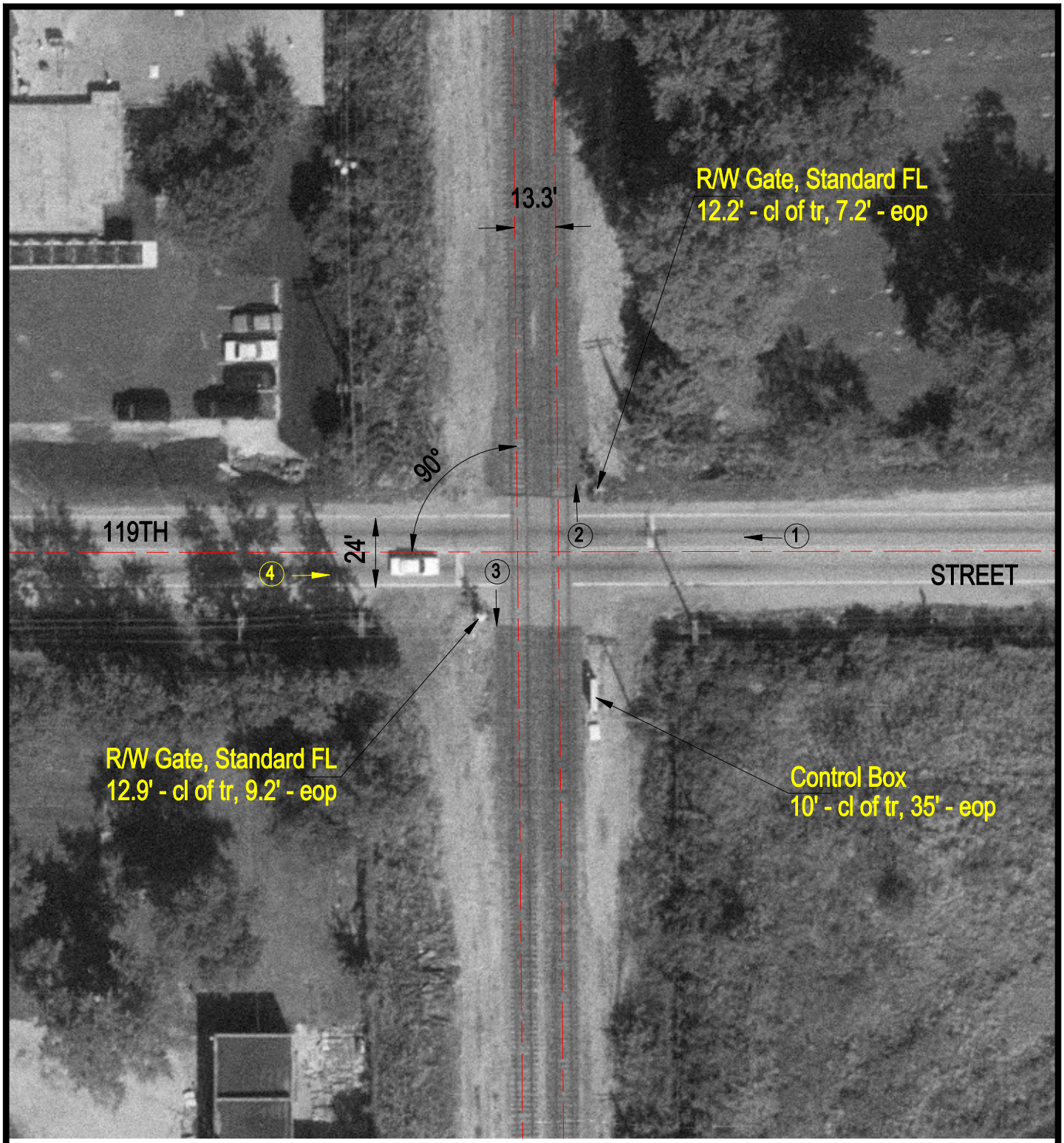

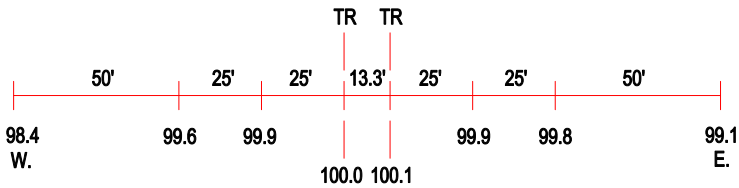

ROAD PROFILE

(3) Photo Location

Crossing #:	283156E
Location:	Cook Co., City of Merrionette Park (I)
Lat/Long:	41°40'37" / 87°41'44"
Railroad:	GTW
Street:	119th Street
Railroad Milepost:	17.54
Crossing Protection:	Train Activated Devices