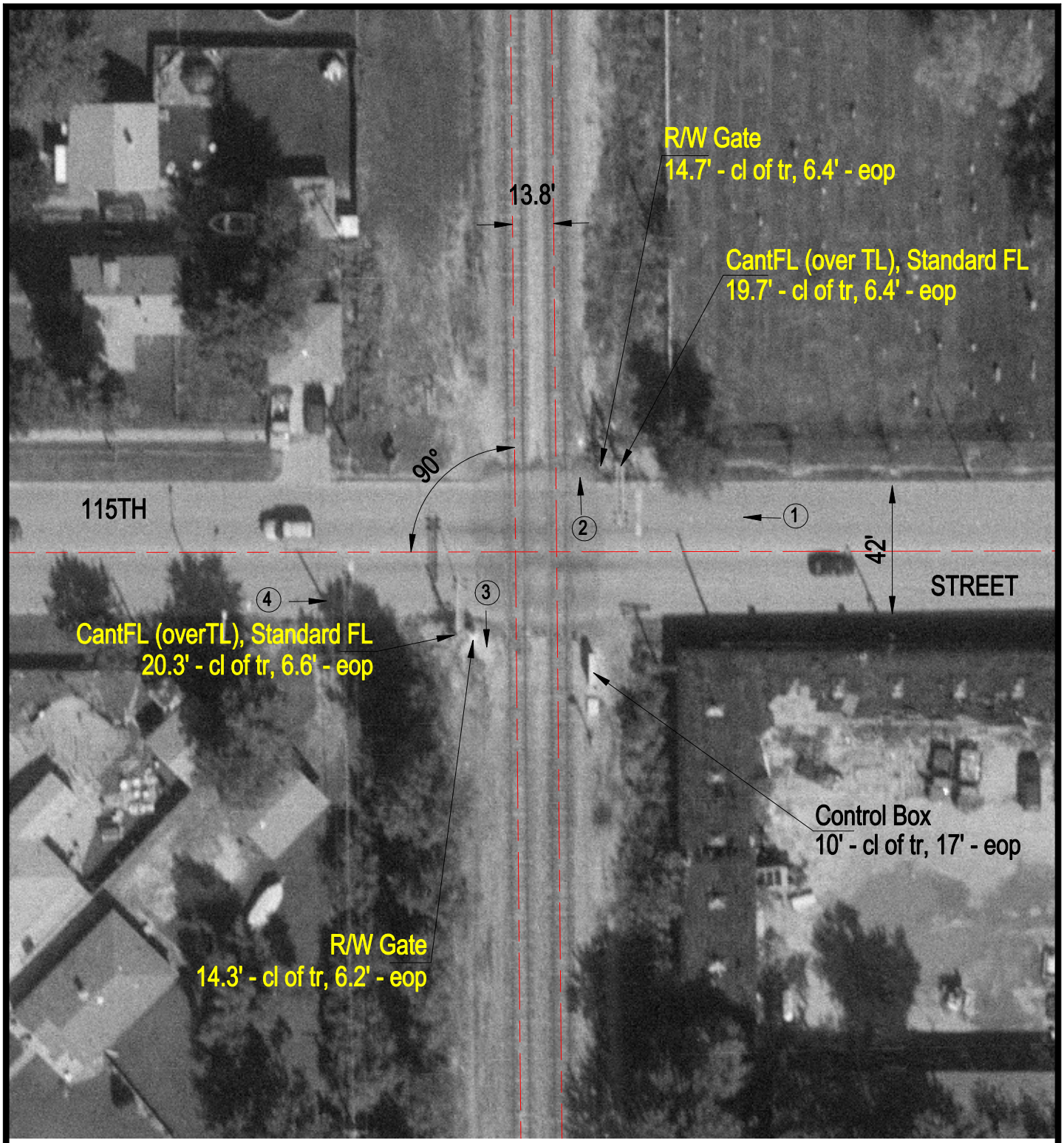

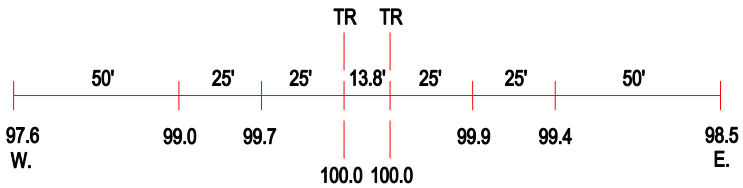

ROAD PROFILE

3 Photo Location

Crossing #:	283155X
Location:	Cook Co., City of Merrionette Park (I)
Lat/Long:	41°41'03" / 87°41'45"
Railroad:	GTW
Street:	115th Street
Railroad Milepost:	17.04
Crossing Protection:	Train Activated Devices