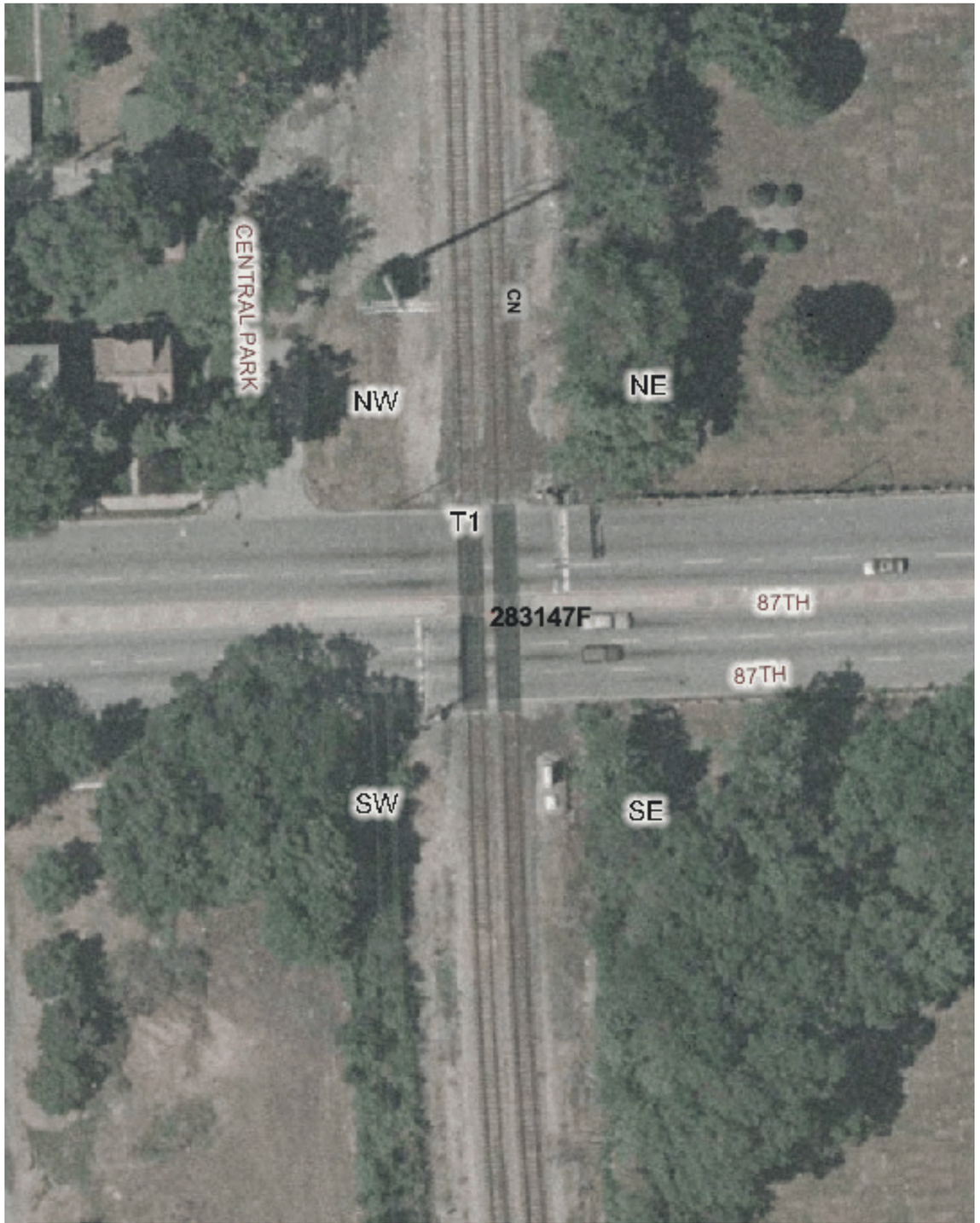


Copyright 2003 By The State of Illinois

SCALE: 1"=50'

0 50' 100'

U.S. DOT#: 283147F

## General Information

Type Of Crossing: AtGrade
Lat: 41° 44' 6" Long: 87° 42' 42"
County: COOK
City: CHICAGO In/Near: In
Street Name: 87TH
RailRoad: GTW
RailRoad Station: ASHBURN (N)
RailRoad Milepost: 13.31
Crossing Angle: 89.8°
Data Collection Date: 9/5/2002
Aerial Photography Date: Spring 2002

## Warning Device Description

Type of Device: Cant AFLS/Gates

Number Of Devices:

| | | | |
|---|---|---|---|
| CrossBucks: | 2 | Cantelever: | 2 |
| Bells: | 0 | Gates: | 2 |
| WigWags: | 0 | Pedestrian Gates: | 0 |
| Flashing Lights Pairs: | 8 | Masts: | 4 |

| Mast Locations | Edge of Road (Ft) | Edge of Rail (Ft) |
|---|---|---|
| SW | 4 | 16 |
| SW | 4 | 14 |
| NE | 3 | 18 |
| NE | 3 | 16 |

## Nearest Intersecting Roads

| Name | Distance (Ft) ER | Width (Ft) | Direction | Traffic Control |
|---|---|---|---|---|
| CENTRAL PARK | 134.0 | 32.0 | West | Stop Sign |

Number of Other Nearby Intersecting Roads: None

## Track Description

Number of Tracks: 2
(Type of Tracks: Main)

| From | To | Distance (Ft) |
|---|---|---|
| Track 1 | Track 2 | 13.0 |

## Nearby Warning Signs

| West Type | West Distance (Ft) ER | East Type | East Distance (Ft) ER |
|---|---|---|---|
| W10-1 | 600.0 | W10-1 | 600.0 |

Number of Other Signs: 0 | Number of Other Signs: 0

## Adjacent Railroad Crossing

| DOT# | Direction | Distance (Ft) |
|---|---|---|

## Roadway Material & Dimensions

Roadway Material: Bituminous

| North Side Dir | Dist NR | Sidewalk | Parkway | Road Width | South Side Parkway | Sidewalk |
|---|---|---|---|---|---|---|
| W | 32.0 | 0.0 | 0.0 | 74.0 | 0.0 | 0.0 |
| E | 32.0 | 0.0 | 0.0 | 74.0 | 0.0 | 0.0 |

## Crossing Surface Material & Dimensions

| | North Side of Road: Sidewalk Material | Sidewalk Width (Ft) | Distance to Sidewalk | Roadway Material | Roadway Width (Ft) | Distance to Sidewalk | South Side of Road: Sidewalk Material | Sidewalk Width (Ft) | Total Crossing Width (Ft) |
|---|---|---|---|---|---|---|---|---|---|
| Track1 | None | 0 | 0(*) | Rubber | 78 | 0(*) | None | 0 | 78 |
| Track2 | None | 0 | 0(*) | Rubber | 78 | 0(*) | None | 0 | 78 |

## Vertical Profile

| West Side A50 | A32 | TRACK1 | TRACK2 | B32 | East Side B50 |
|---|---|---|---|---|---|
| 0.94% | -1.11% | 3.85% | -2.19% | -0.56% | |

Special Conditions? None Missing Data? No