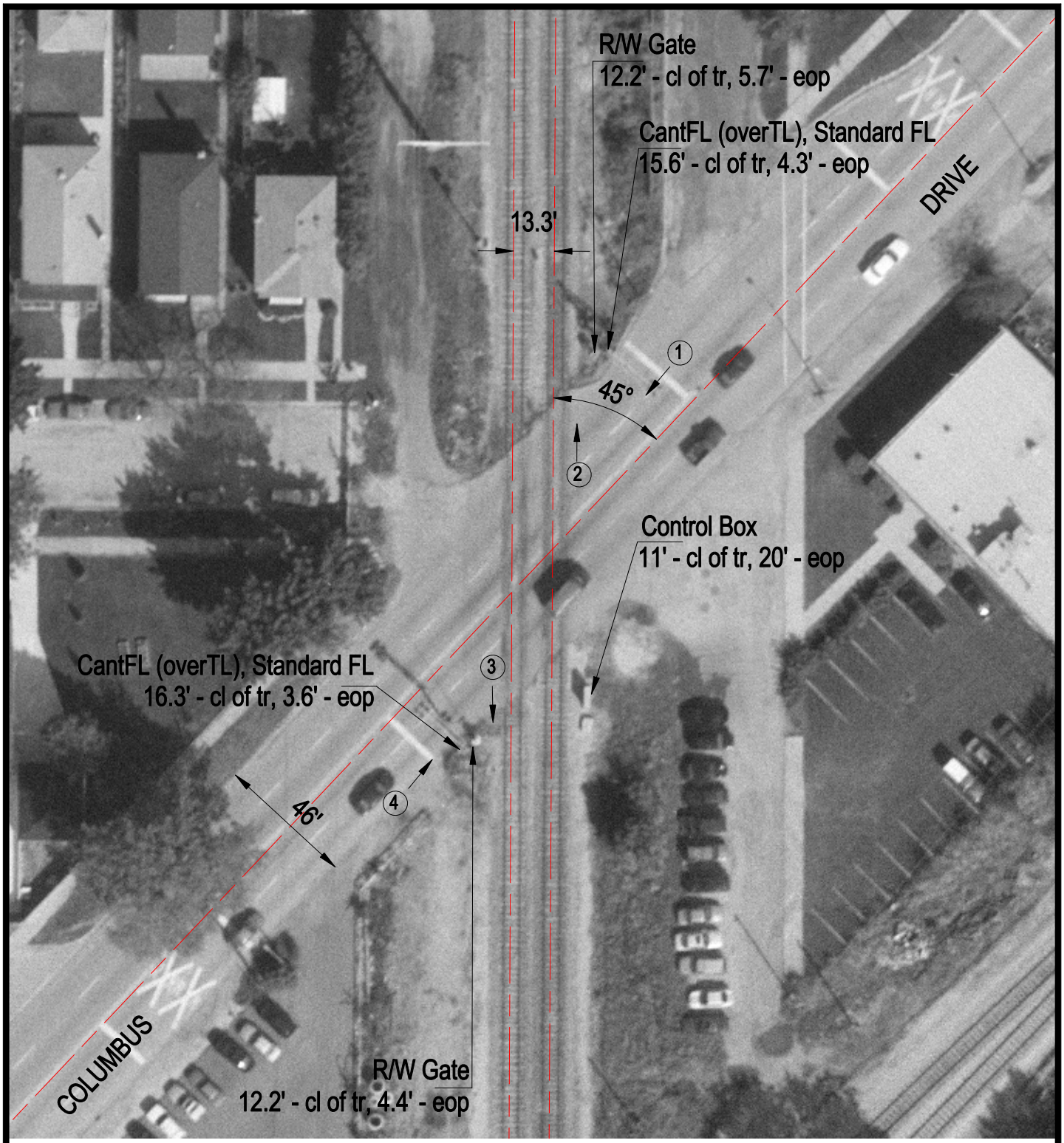

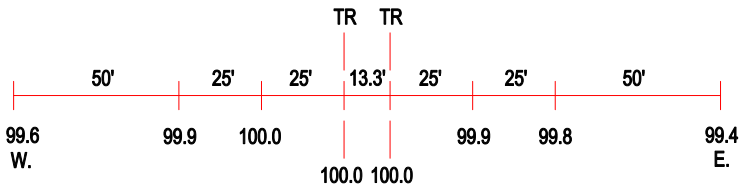

ROAD PROFILE

3 Photo Location

Crossing #:	283145S
Location:	Cook Co., City of Chicago (I)
Lat/Long:	41°44'35" / 87°42'42"
Railroad:	GTW
Street:	Columbus Drive
Railroad Milepost:	12.74
Crossing Protection:	Train Activated Devices