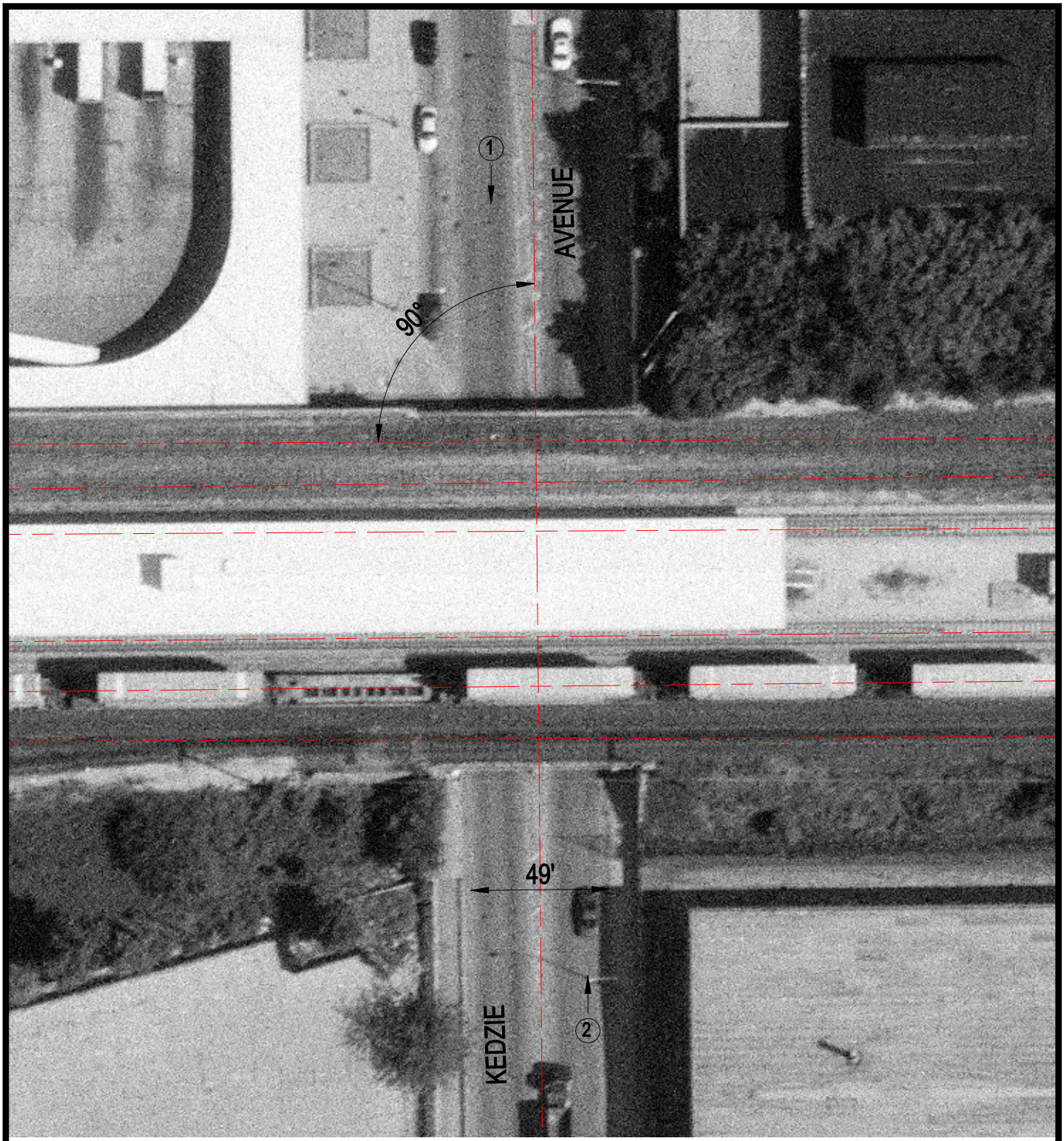

Crossing #: 283128B

Location: Cook Co., City of Chicago (I)

Lat/Long: 41°48'17" / 87°42'15"

Railroad: GTW

Street: Kedzie Avenue

Railroad Milepost: 8.12

IDOT ID #:

N

SCALE IN FEET

50 0 50

3 Photo Location