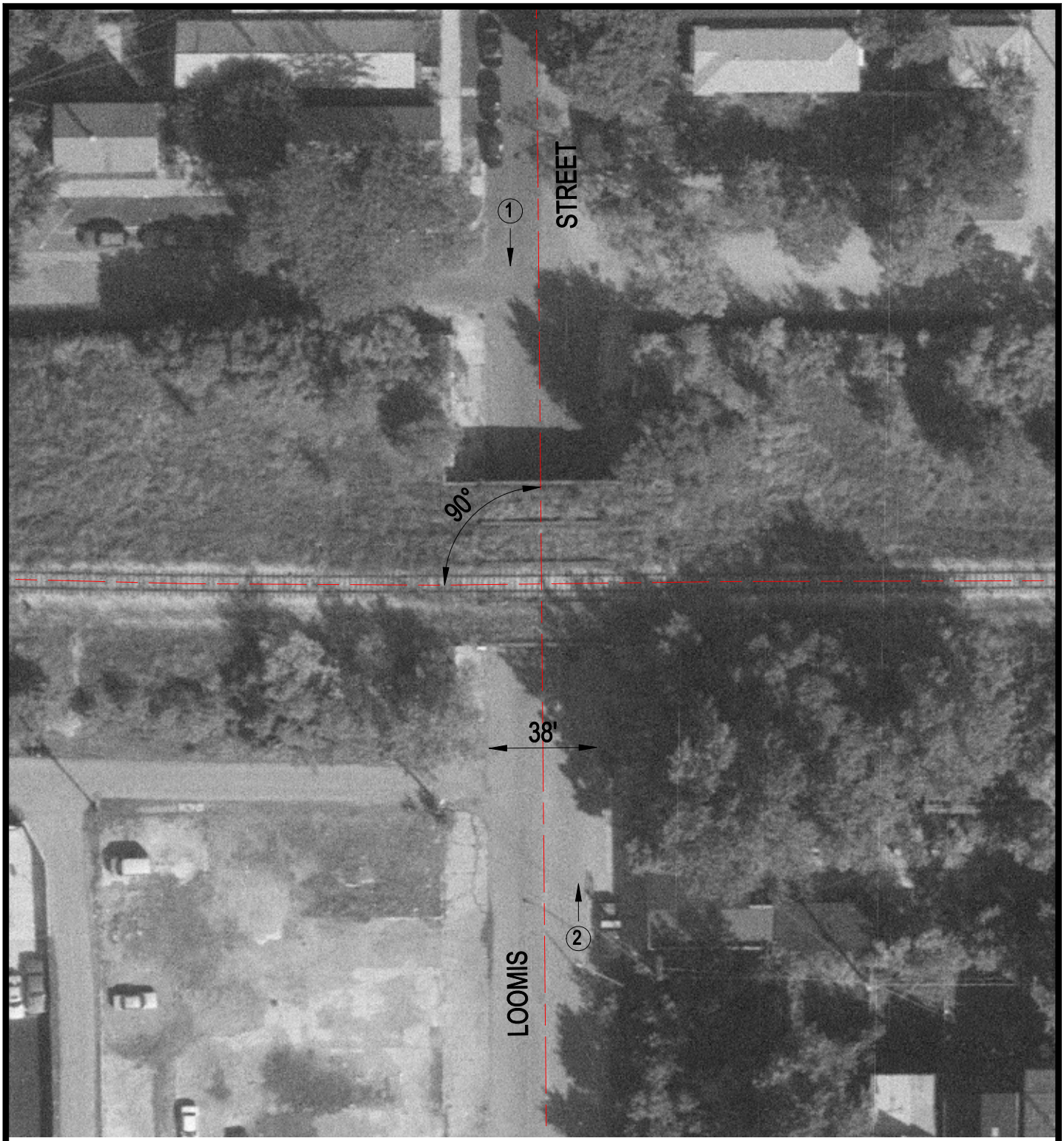

Crossing #: 283112E

Location: Cook Co., City of Chicago (I)

Lat/Long: 41°48'18" / 87°39'36"

Railroad: GTW

Street: Loomis Street

Railroad Milepost: 5.85

IDOT ID #:

N

SCALE IN FEET

50 0 50

3 Photo Location