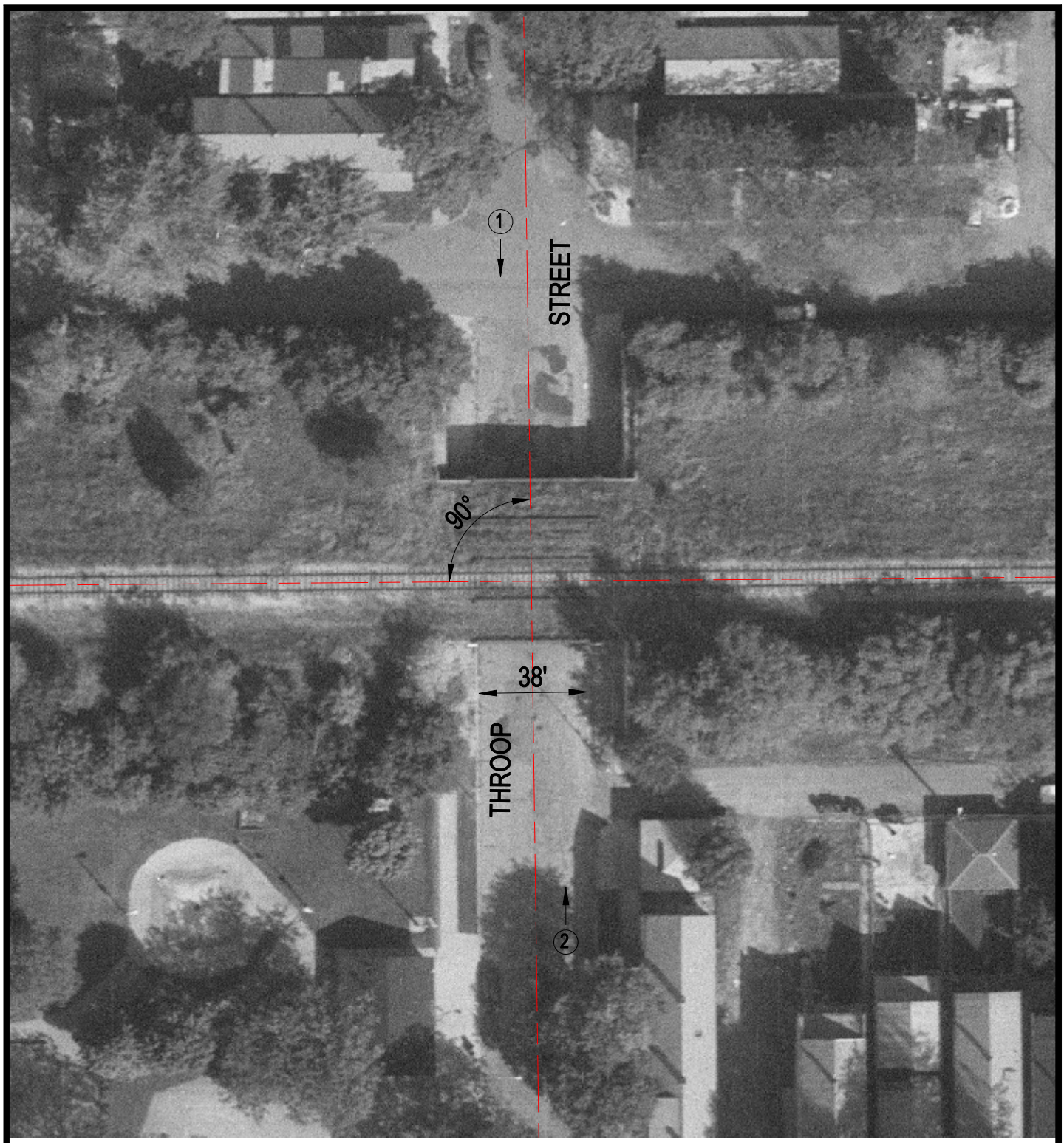

Crossing #: 283110R

Location: Cook Co., City of Chicago (I)

Lat/Long: 41°48'17" / 87°39'28"

Railroad: GTW

Street: Throop Street

Railroad Milepost: 5.73

IDOT ID #:

N

SCALE IN FEET

50 0 50

3 Photo Location