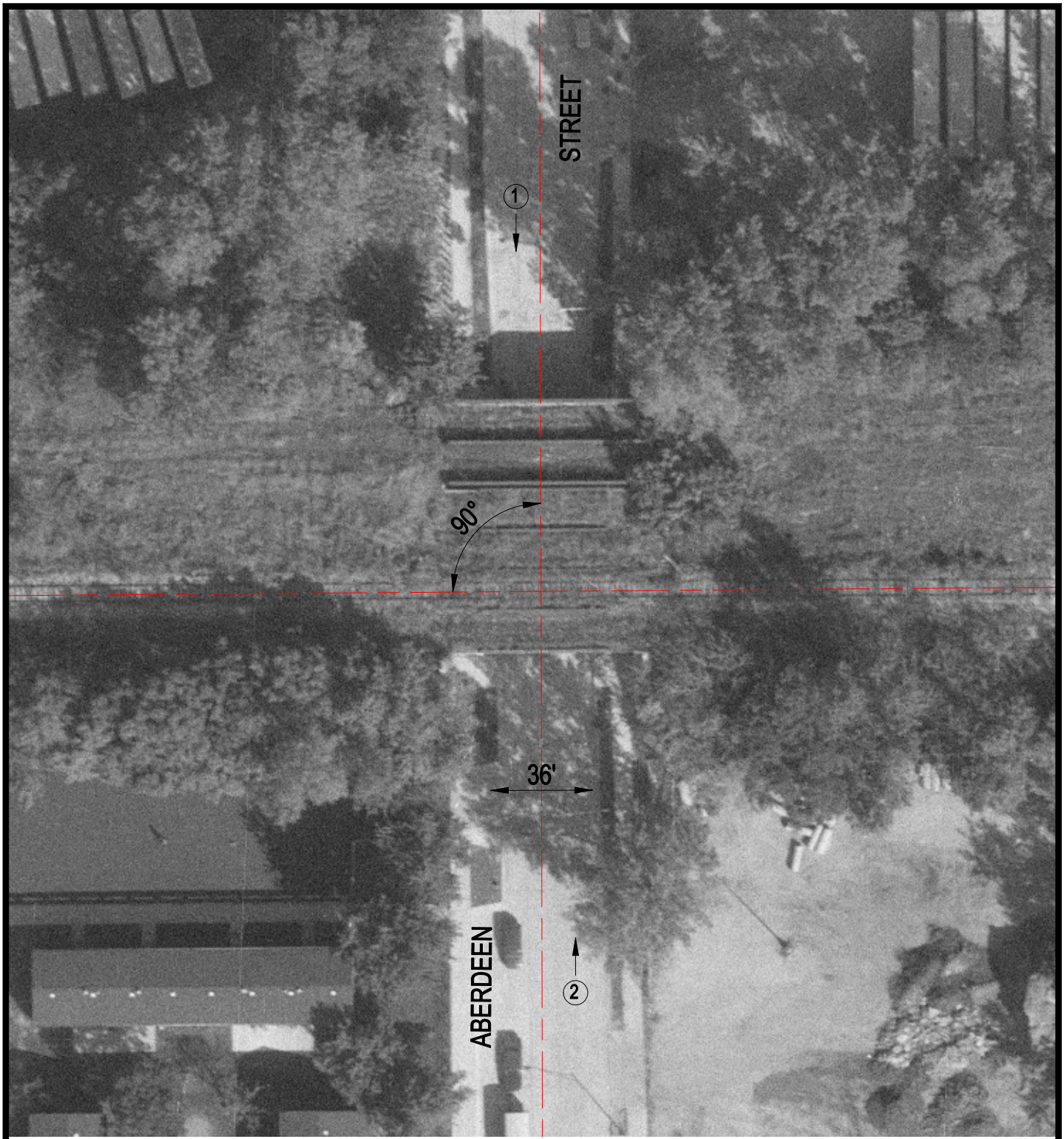

Crossing #: 283108P

Location: Cook Co., City of Chicago (I)

Lat/Long: 41°48'16" / 87°39'10"

Railroad: GTW

Street: Aberdeen Street

Railroad Milepost: 5.48

IDOT ID #:

N

SCALE IN FEET

50 0 50

3 Photo Location