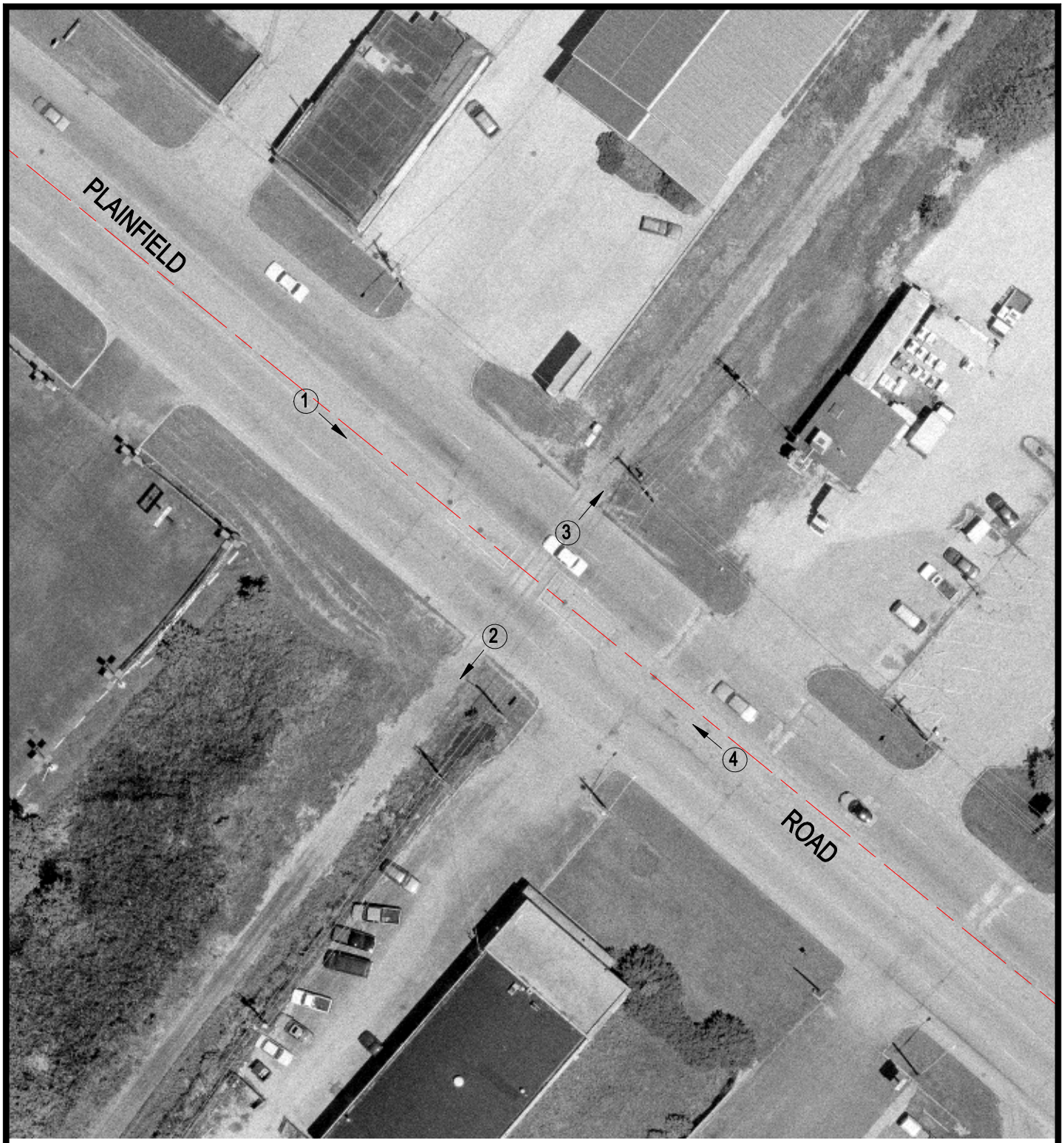

Crossing #: 261066U

Location: Will Co., City of Crest Hill (I)

Lat/Long: 41°33'22" / 88°07'39"

Railroad: JJRX

Street: Plainfield Road

Railroad Milepost: 4.67

Crossing Protection: None

ROAD PROFILE

N

SCALE IN FEET

50 0 50

3 Photo Location