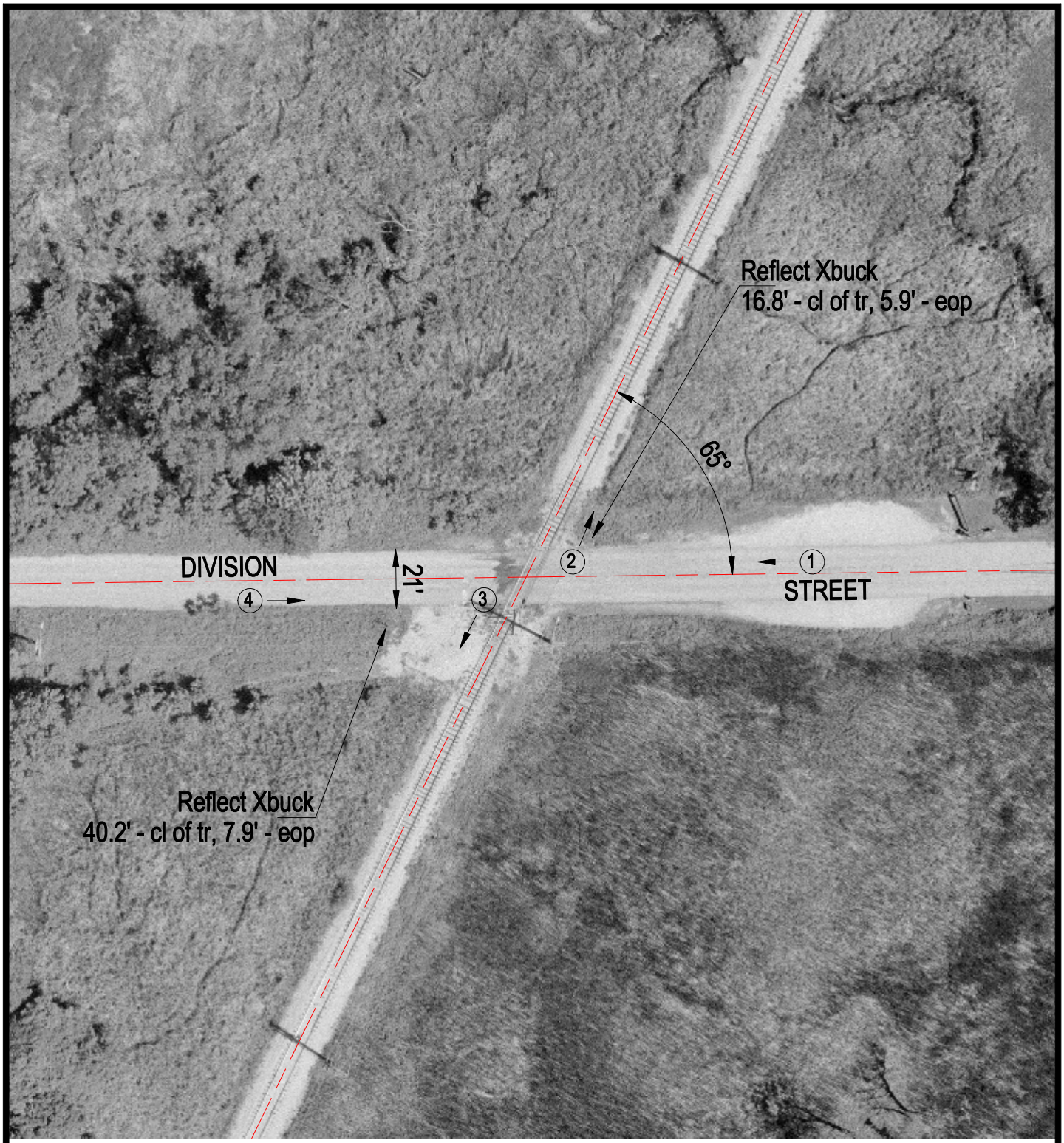

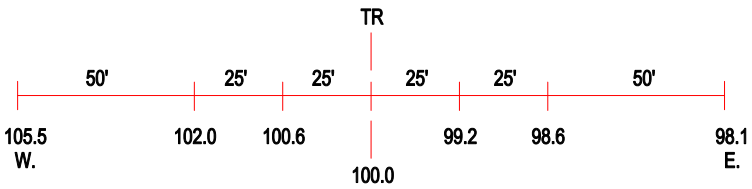

ROAD PROFILE

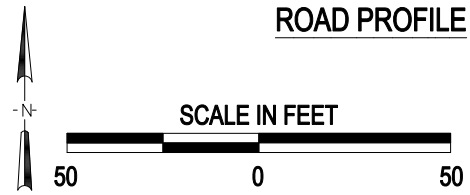

3 Photo Location

Crossing #:	261050X
Location:	Will Co., City of Lockport (N)
Lat/Long:	41°34'55" / 88°04'49"
Railroad:	EJE
Street:	Division Street/167th
Railroad Milepost:	3.80
Crossing Protection:	Signs