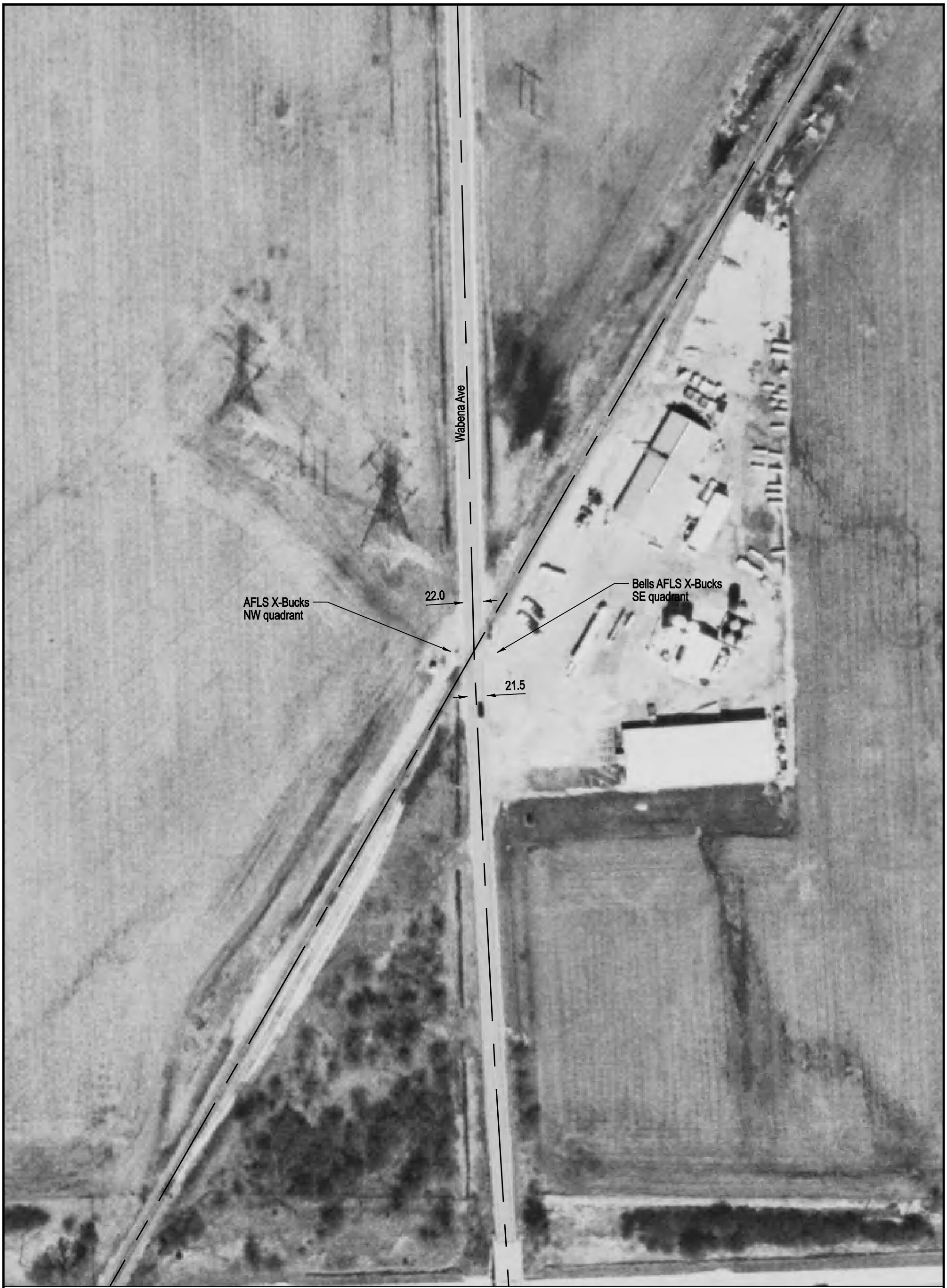

Aerial Imagery Courtesy of IDOT @ 2006

NOTE: ALL MEASUREMENTS ARE IN FEET

DOT/AAR Inventory #: 261019L

Location: Kendall Co., Near Minooka, IL

Lat/Long: 41° 27' 52"/-88° 15' 43"

Railroad Milepost - Line: 21.42-D

Crossing Angle (Deg.): 30

Crossing Width (By Track): 54.0

Number of Tracks: 1

TR1

N	100	50	25			25	50	100	S
	100.2	100.2	100.2	100.0	100.0	100.0	99.8	99.9	

ROAD PROFILE

SCALE IN FEET

100 50 0 100

Copyright 2010 by The State of Illinois