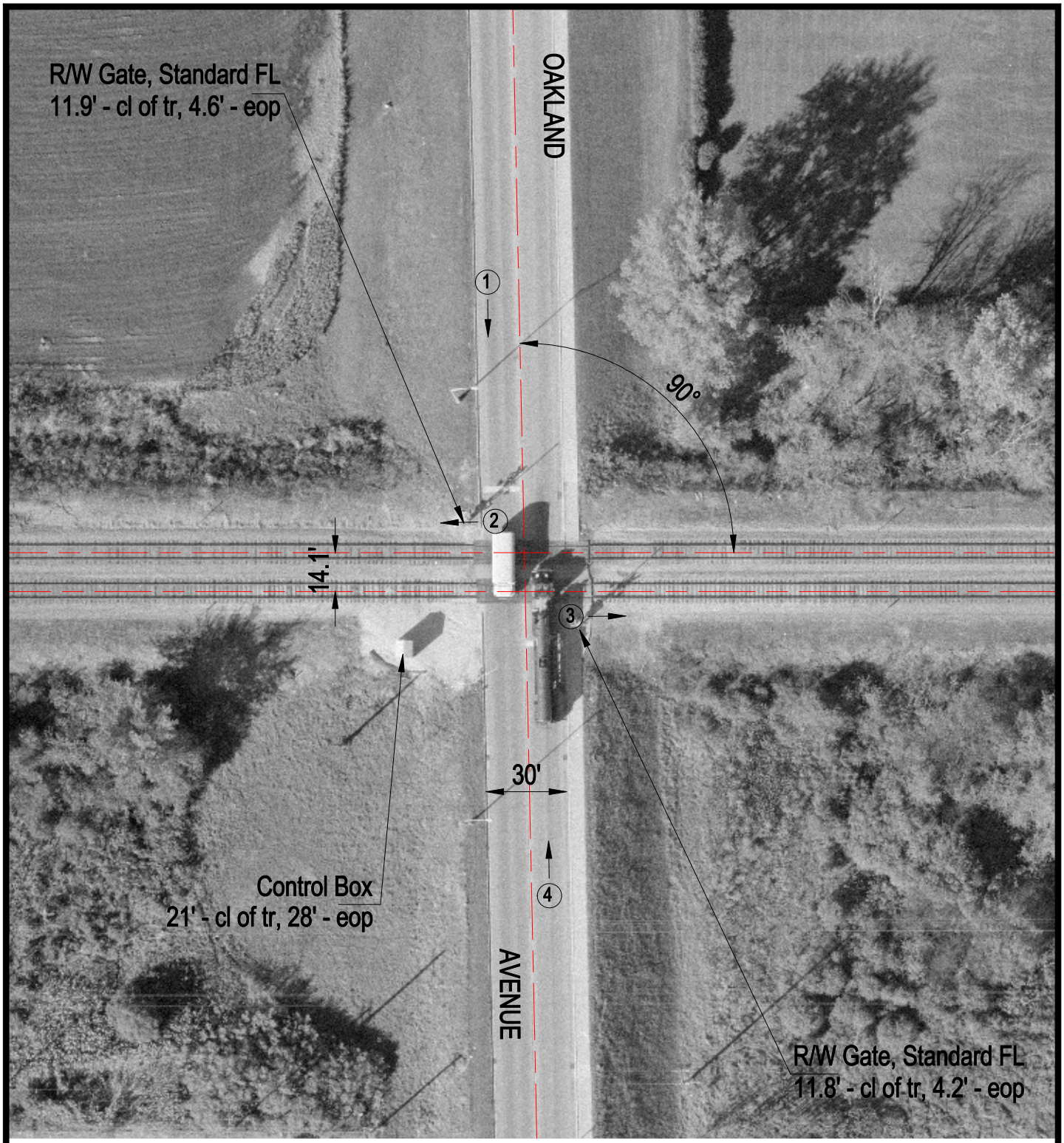

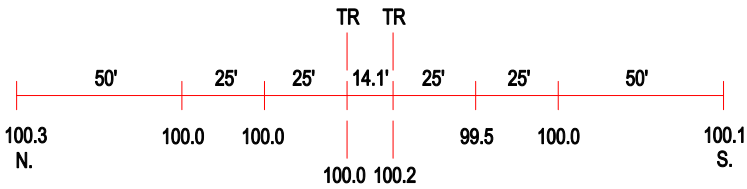

ROAD PROFILE

3 Photo Location

Crossing #:	260799K
Location:	Will Co., City of Crest Hill (I)
Lat/Long:	41°32'51" / 88°06'09"
Railroad:	EJE
Street:	Oakland Avenue
Railroad Milepost:	3.20
Crossing Protection:	Train Activated Devices