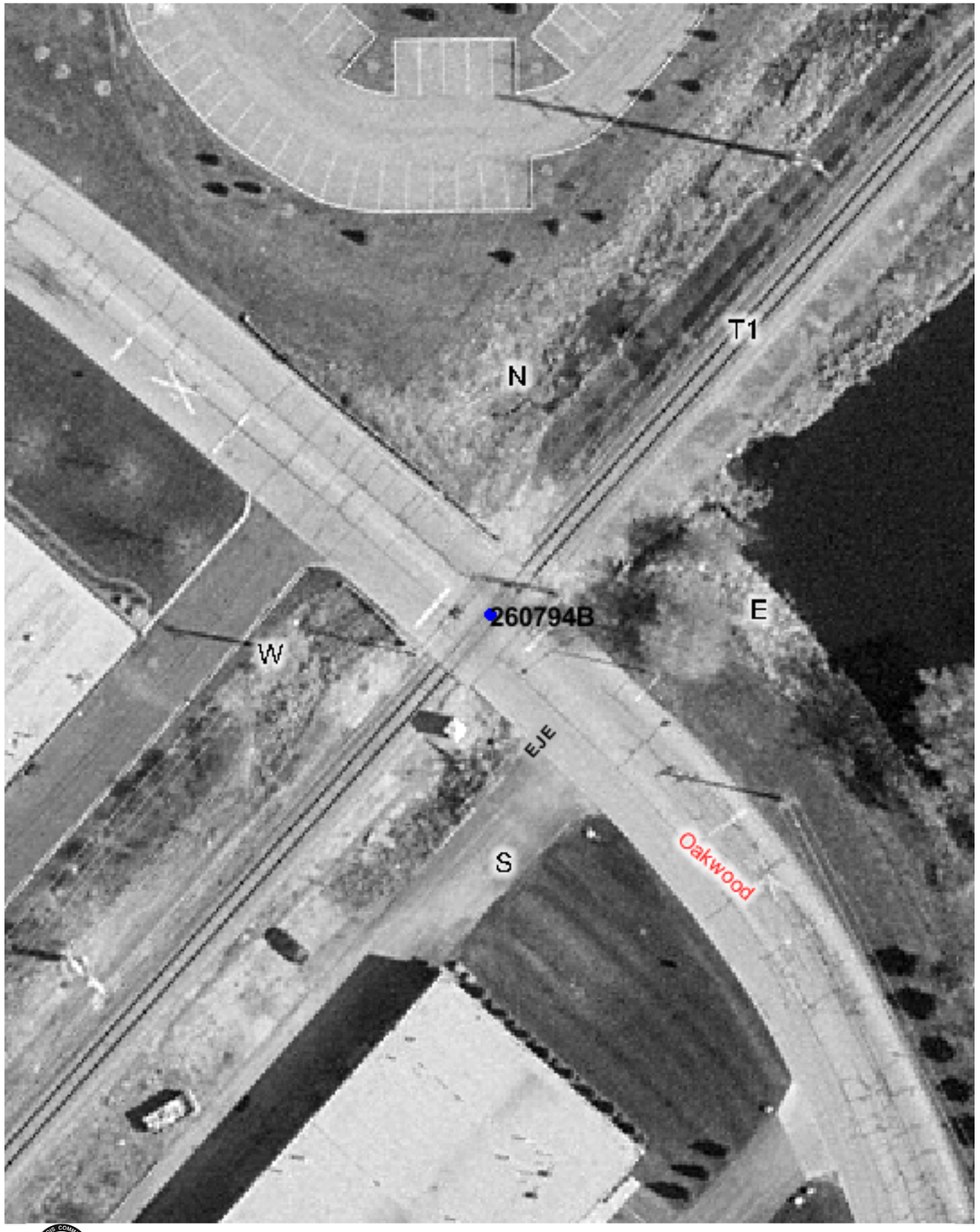

Copyright 2003 By The State of Illinois

SCALE: 1"=50'

0 50' 100'

U.S. DOT#: 260794B

General Information

Type Of Crossing: AtGrade
Lat: 42° 12' 40" Long: 88° 4' 17"
County: LAKE
City: LAKE ZURICH In/Near: In
Street Name: OAKWOOD RD
RailRoad: EJE
RailRoad Station: LAKE ZURICH (N)
RailRoad Milepost: 54.73
Crossing Angle: 87.3°
Data Collection Date: 6/18/2003
Aerial Photography Date: Spring 2003

Warning Device Description

Type of Device: Cant AFLS

Number Of Devices:

CrossBucks:	2	Cantelever:	2
Bells:	0	Gates:	0
WigWags:	0	Pedestrian Gates:	0
Flashing Lights Pairs:	6	Masts:	2

Mast Locations	Edge of Road (Ft)	Edge of Rail (Ft)
W	7.7	9.5
E	4.7	9.9

Nearest Intersecting Roads

Name	Distance (Ft) ER	Width (Ft)	Direction	Traffic Control
COMMERCE ST	482.8	36.0	South East	Stop Sign

Number of Other Nearby Intersecting Roads: None

Track Description

Number of Tracks: 1
(Type of Tracks: Main)

From	To	Distance (Ft)
None		

Nearby Warning Signs

North West Type	Distance (Ft) ER	South East Type	Distance (Ft) ER
WARNING 500 DOLLAR FINE	49.2	WARNING 500 DOLLAR FINE	49.2
W10-1	406.2		

Number of Other Signs: 0 | Number of Other Signs: 0

Adjacent Railroad Crossing

DOT#	Direction	Distance (Ft)

Roadway Material & Dimensions

Roadway Material: Bituminous

North East Side Dir	Dist NR	Sidewalk	Parkway	Road Width	Parkway	Sidewalk (South West Side)
NW	32.0	0.0	0.0	40.5	0.0	0.0
SE	32.0	0.0	0.0	40.3	0.0	0.0

Crossing Surface Material & Dimensions

	North East Side of Road: Sidewalk Material	Sidewalk Width (Ft)	Distance to Sidewalk	Roadway Material	Roadway Width (Ft)	Distance to Sidewalk	South West Side of Road: Sidewalk Material	Sidewalk Width (Ft)	Total Crossing Width (Ft)
Track1	None	0	0(*)	Full Wood Plank	48	0	None	0	48

Vertical Profile

North West Side				South East Side
A-50	A-32	Track1	B-32	B-50
-2.22%	-0.31%	0.94%	-2.22%	

Special Conditions? None Missing Data? No