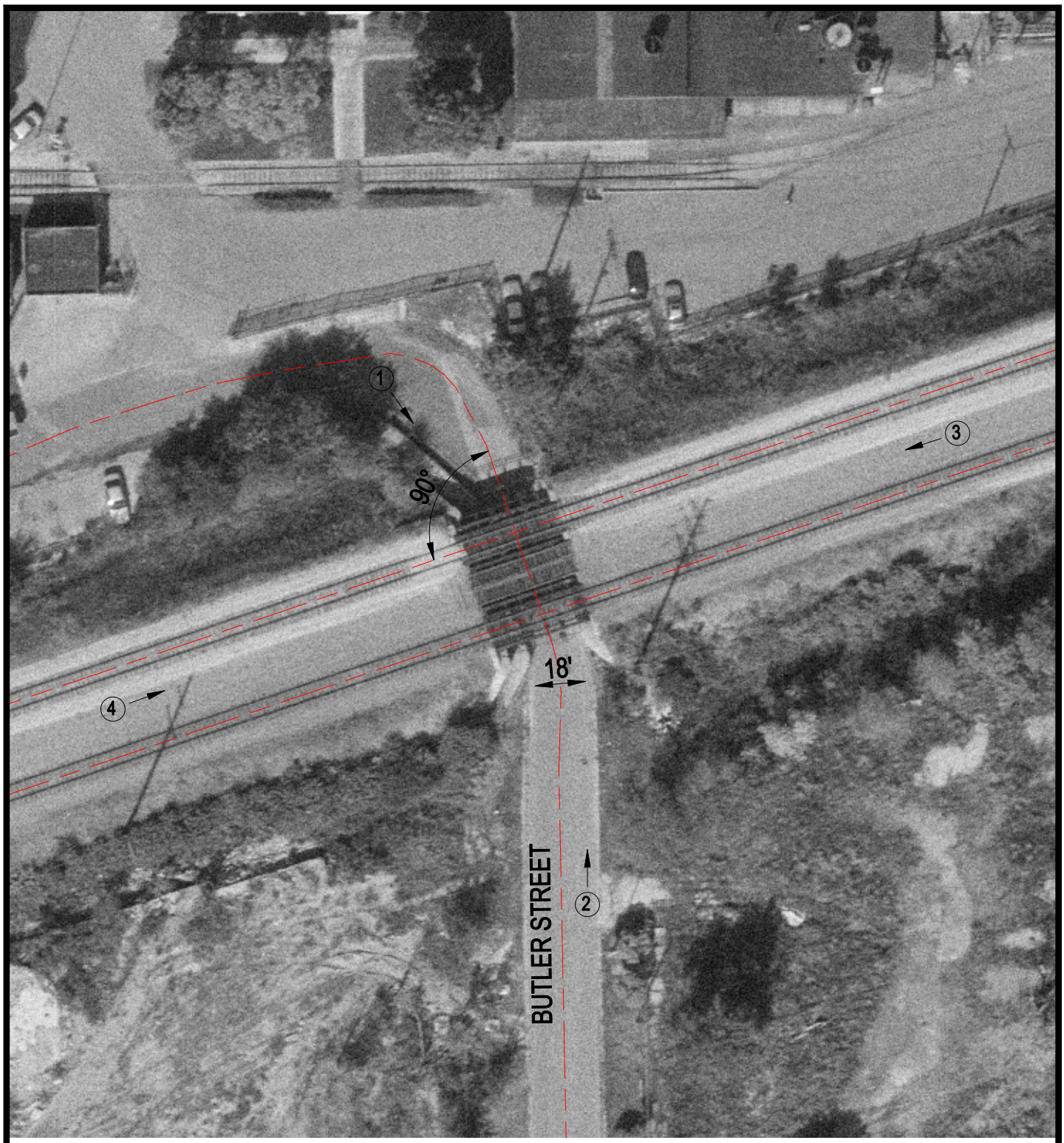

Crossing #: 260643L

Location: Cook Co., City of Chicago Heights (N)

Lat/Long: 41°29'50" / 87°37'41"

Railroad: EJE

Street: Butler Street

Railroad Milepost: 25.53

IDOT ID #:

N

SCALE IN FEET

50 0 50

3 Photo Location