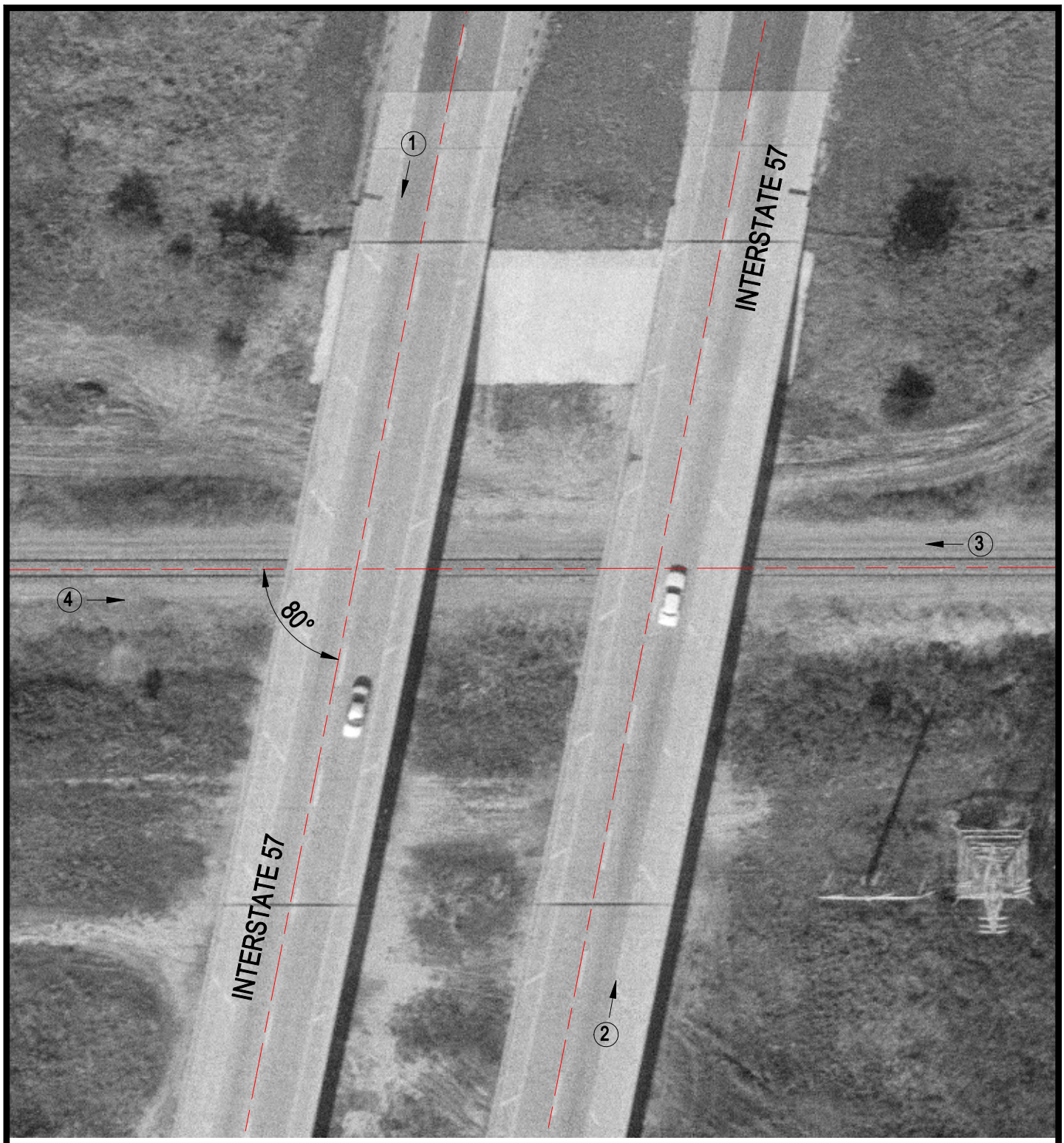

Crossing #: 260631S

Location: Cook Co., City of Matteson (N)

Lat/Long: 41°29'31" / 87°44'38"

Railroad: EJE

Street: Interstate 57

Railroad Milepost: 19.47

IDOT ID #: 016-0048 / 016-0049

N

SCALE IN FEET

50 0 50

3 Photo Location