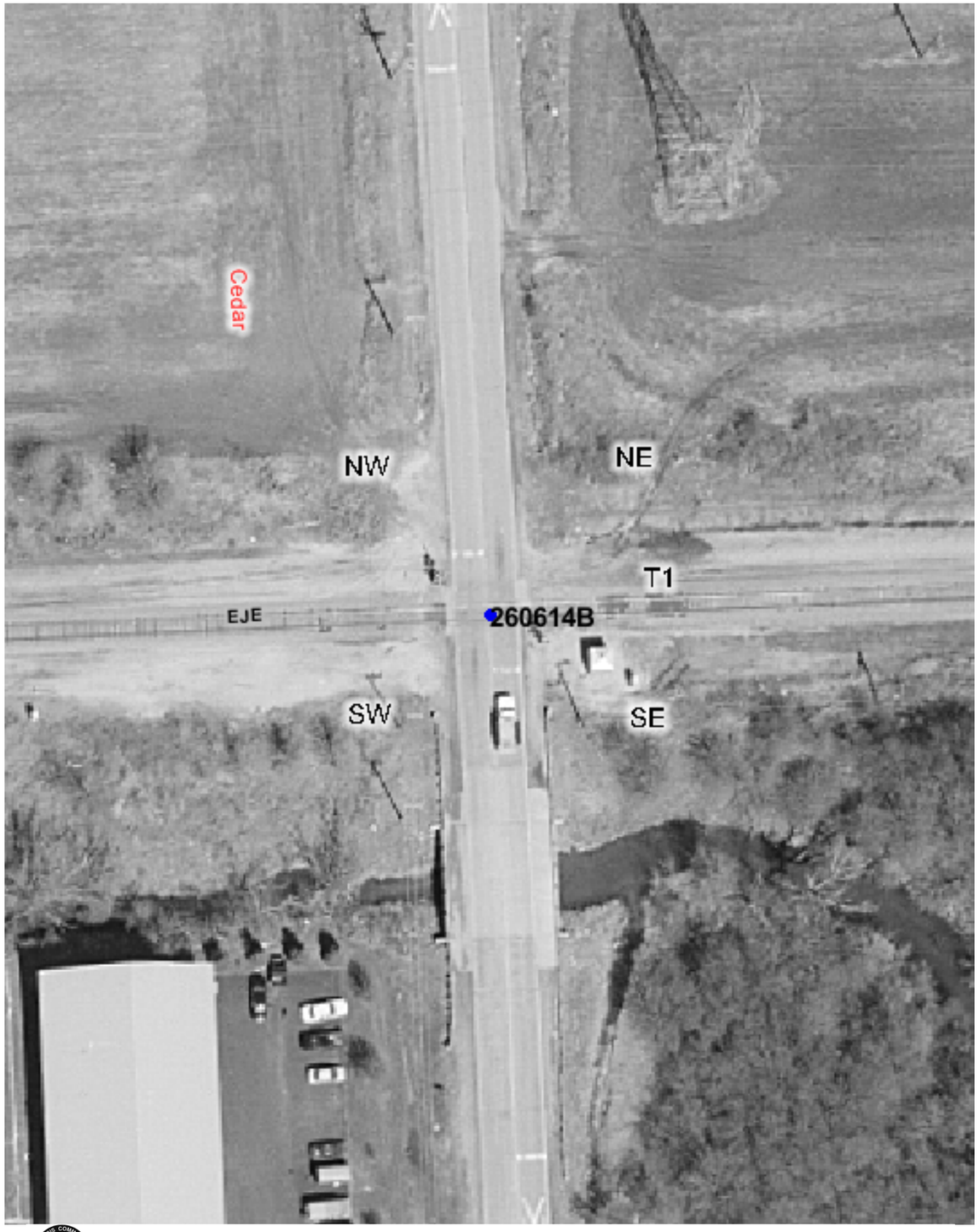

Copyright 2003 By The State of Illinois

SCALE: 1"=50'

0 50' 100'

U.S. DOT#: 260614B

General Information

Type Of Crossing: AtGrade
Lat: 41° 29' 32" Long: 87° 57' 54"
County: WILL
City: NEW LENOX In/Near: Near
Street Name: CEDAR RD
RailRoad: EJE
RailRoad Station: BRISBANE (E)
RailRoad Milepost: 8
Crossing Angle: 89.1°
Data Collection Date: 8/18/2003
Aerial Photography Date: Spring 2003

Warning Device Description

Type of Device: AFLS/Gates
Number Of Devices:

CrossBucks:	2	Cantelever:	0
Bells:	1	Gates:	2
WigWags:	0	Pedestrian Gates:	0
Flashing Lights Pairs:	4	Masts:	2

Mast Locations	Edge of Road (Ft)	Edge of Rail (Ft)
NW	7	10.9
SE	8	9.5

Nearest Intersecting Roads

Name	Distance (Ft) ER	Width (Ft)	Direction	Traffic Control
EDISON DR	393.5	28.0	South	Stop Sign

Number of Other Nearby Intersecting Roads: None

Track Description

Number of Tracks: 1
(Type of Tracks: Main)

From	To	Distance (Ft)
None		

Nearby Warning Signs

North Type	Distance (Ft) ER	South Type	Distance (Ft) ER
W10-1	243.7	W10-1	244.2

Number of Other Signs: 0 | Number of Other Signs: 0

Adjacent Railroad Crossing

DOT#	Direction	Distance (Ft)

Roadway Material & Dimensions

Roadway Material: Bituminous

West Side Dir	Dist NR	Sidewalk	Parkway	Road Width	East Side Parkway	Sidewalk
N	32.0	0.0	0.0	22.4	0.0	0.0
S	32.0	0.0	0.0	22.2	0.0	0.0

Crossing Surface Material & Dimensions

	West Side of Road: Sidewalk Material	Sidewalk Width (Ft)	Distance to Sidewalk	Roadway Material	Roadway Width (Ft)	Distance to Sidewalk	East Side of Road: Sidewalk Material	Sidewalk Width (Ft)	Total Crossing Width (Ft)
Track1	None	0	0(*)	Rubber	32.9	0(*)	None	0	32.9

Vertical Profile

North Side A-50	A-32	Track1	B-32	South Side B-50
-0.56%	0.31%	-1.25%	-1.11%	

Special Conditions? None Missing Data? No