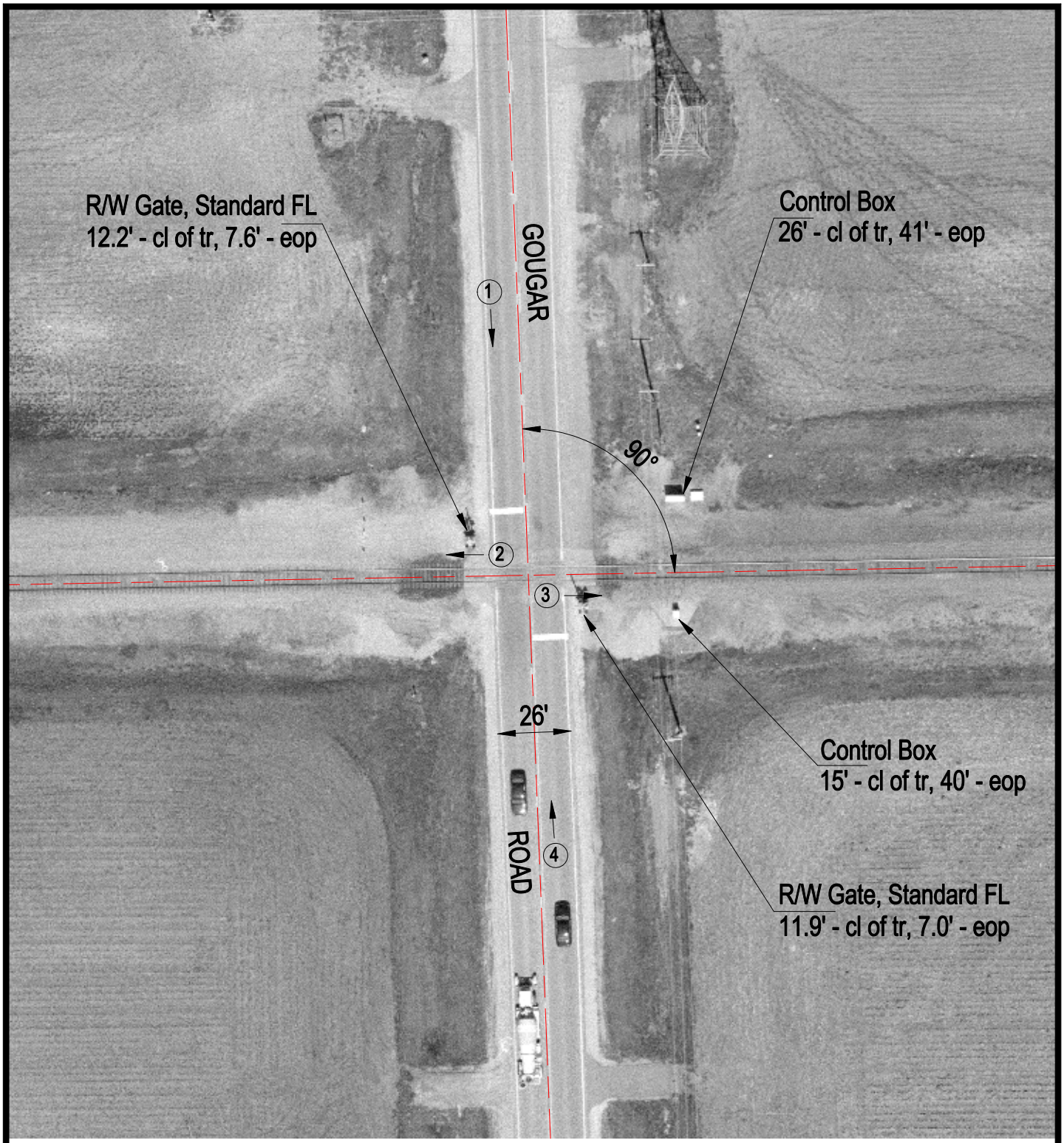

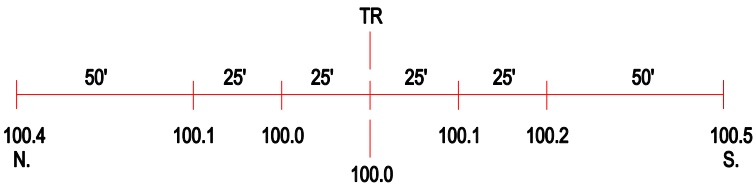

ROAD PROFILE

3 Photo Location

Crossing #:	260611F
Location:	Will Co., City of New Lenox (N)
Lat/Long:	41°29'27" / 88°00'11"
Railroad:	EJE
Street:	Gougar Road
Railroad Milepost:	6.00
Crossing Protection:	Train Activated Devices