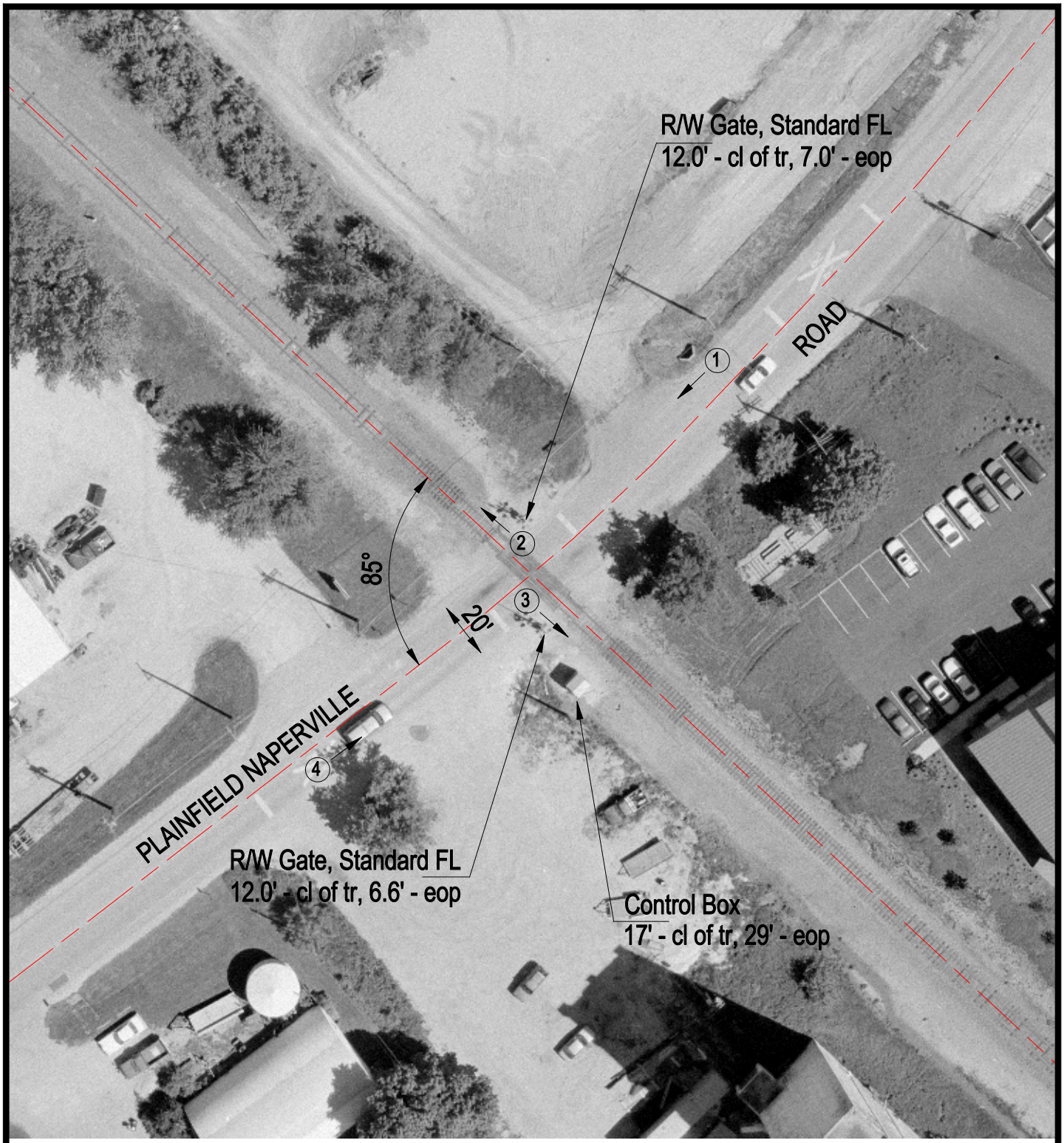

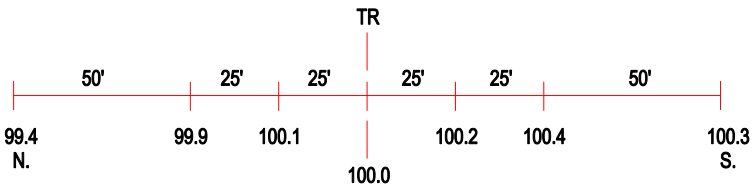

ROAD PROFILE

3 Photo Location

Crossing #:	260580J
Location:	Will Co., City of Plainfield (I)
Lat/Long:	41°36'54" / 88°12'03"
Railroad:	EJE
Street:	Plainfield-Naperville Road
Railroad Milepost:	9.61
Crossing Protection:	Train Activated Devices