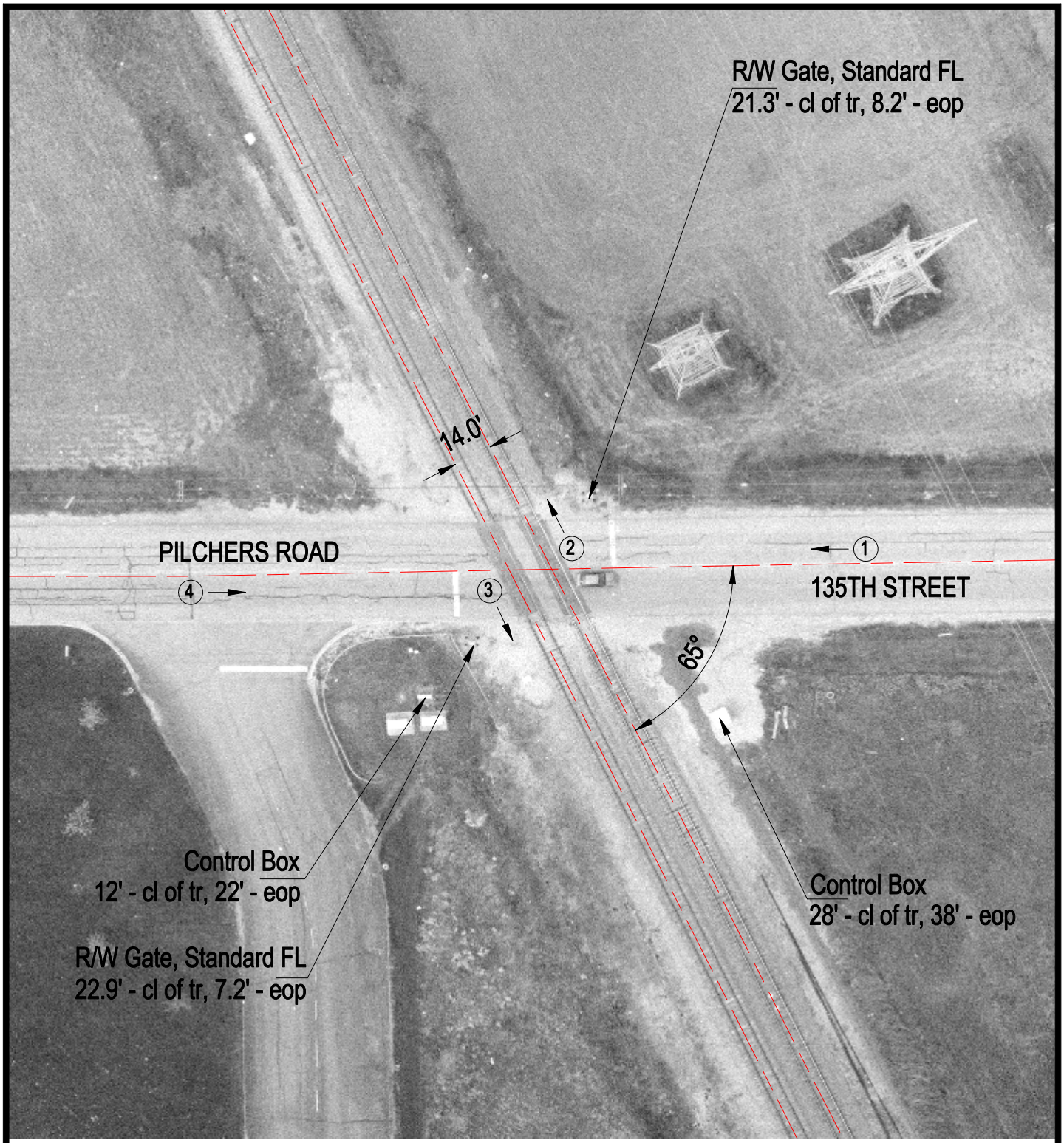

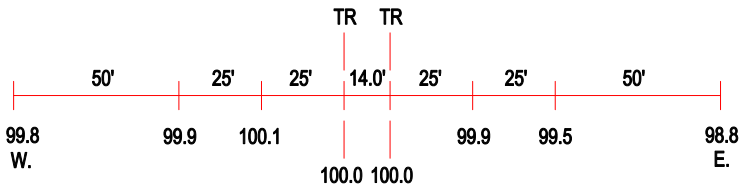

ROAD PROFILE

(3) Photo Location

Crossing #:	260575M
Location:	Will Co., City of Plainfield (N)
Lat/Long:	41°38'13" / 88°13'11"
Railroad:	EJE
Street:	135th Street
Railroad Milepost:	11.41
Crossing Protection:	Train Activated Devices