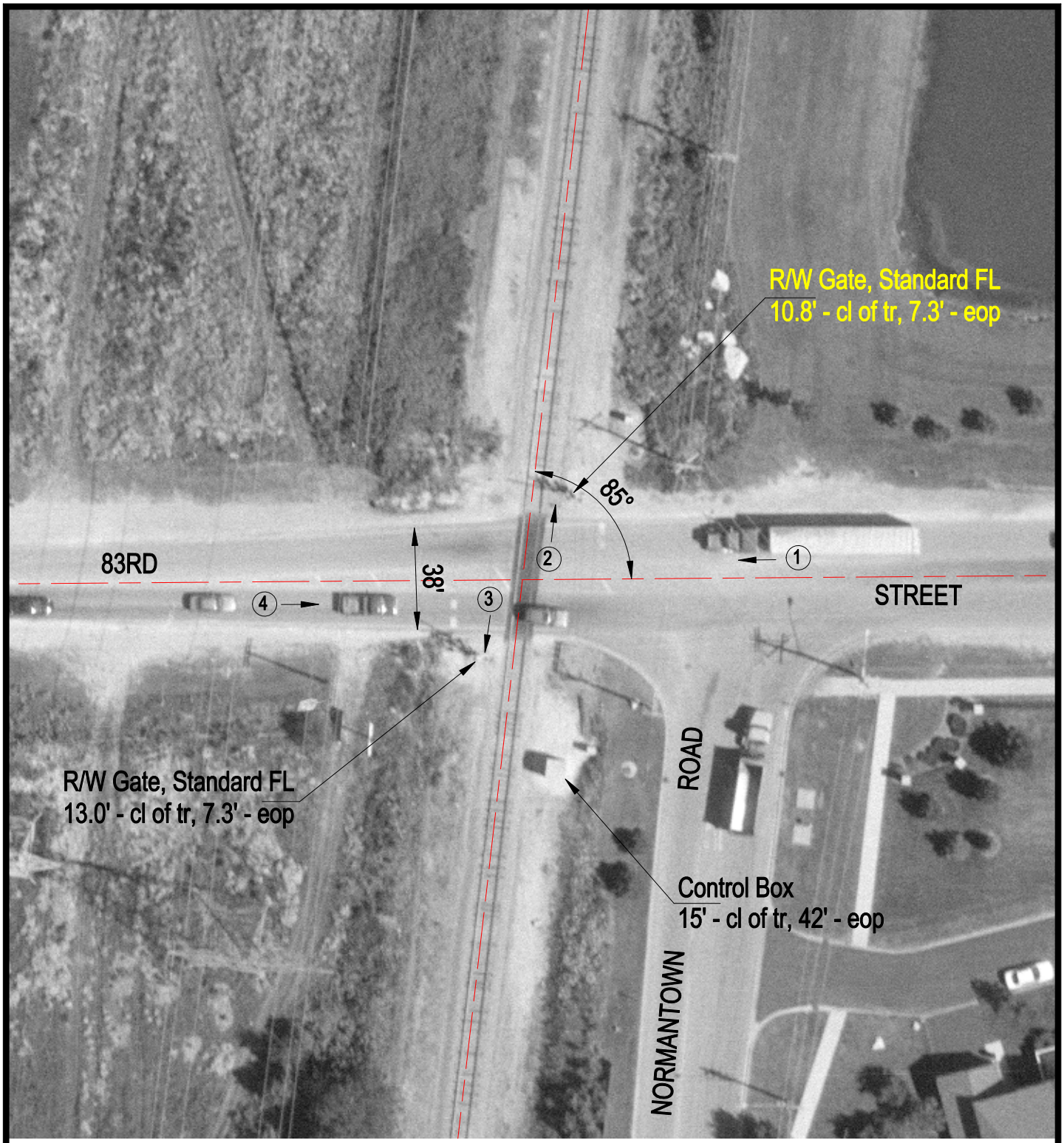

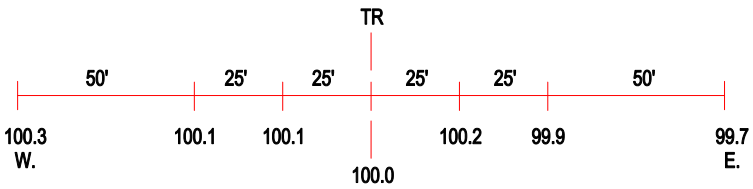

ROAD PROFILE

3 Photo Location

Crossing #:	260562L
Location:	DuPage Co., City of Aurora (I)
Lat/Long:	41°43'57" / 88°14'06"
Railroad:	EJE
Street:	83rd Street
Railroad Milepost:	18.19
Crossing Protection:	Train Activated Devices