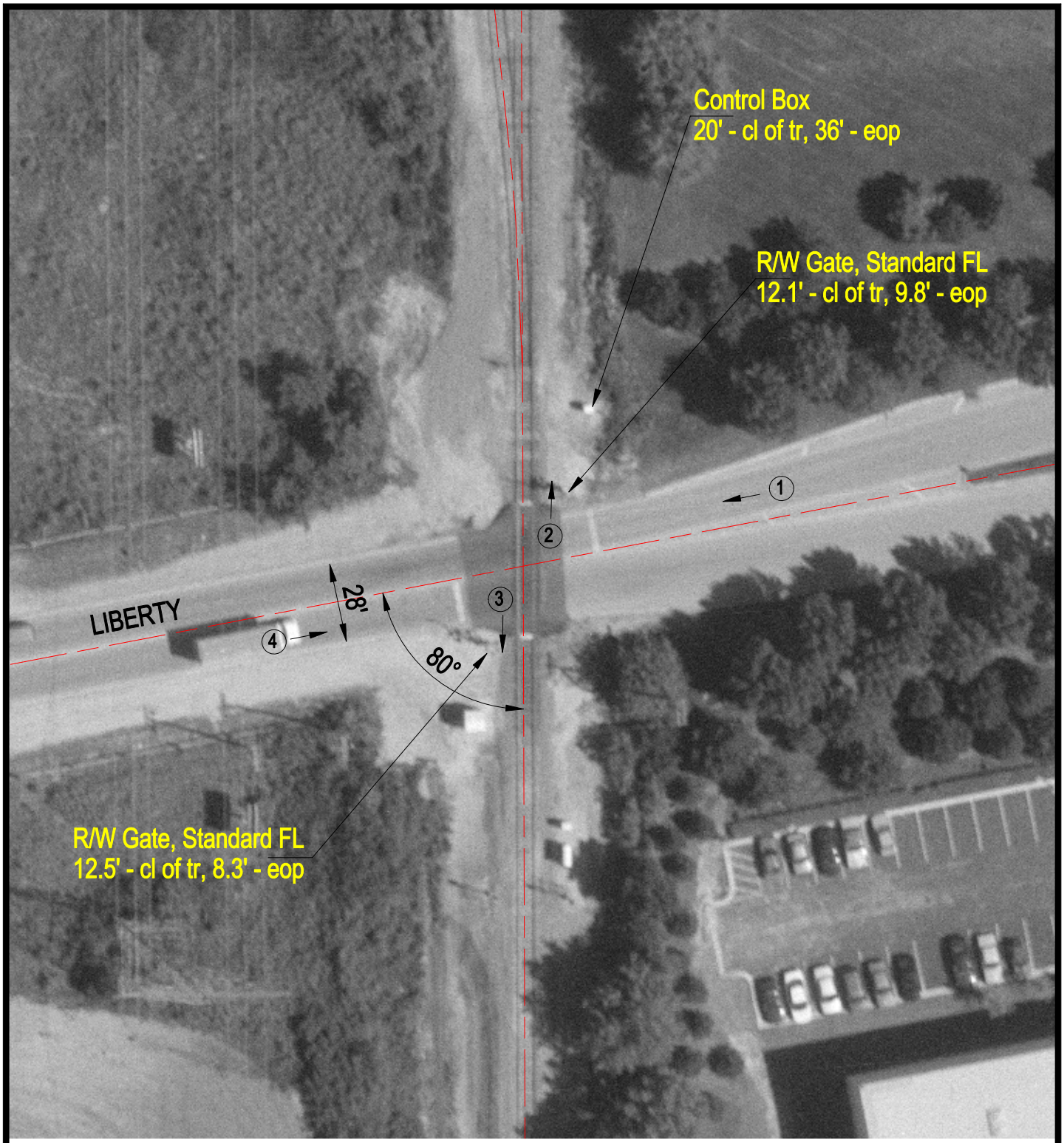

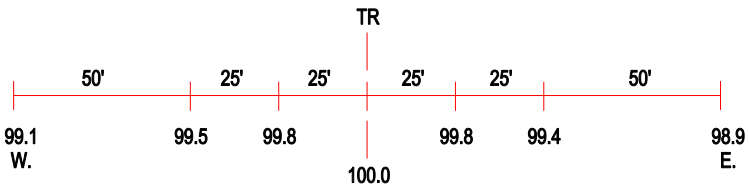

ROAD PROFILE

(3) Photo Location

Crossing #:	260558W
Location:	DuPage Co., City of Aurora (N)
Lat/Long:	41°46'03" / 88°13'58"
Railroad:	EJE
Street:	Liberty
Railroad Milepost:	20.63
Crossing Protection:	Train Activated Devices