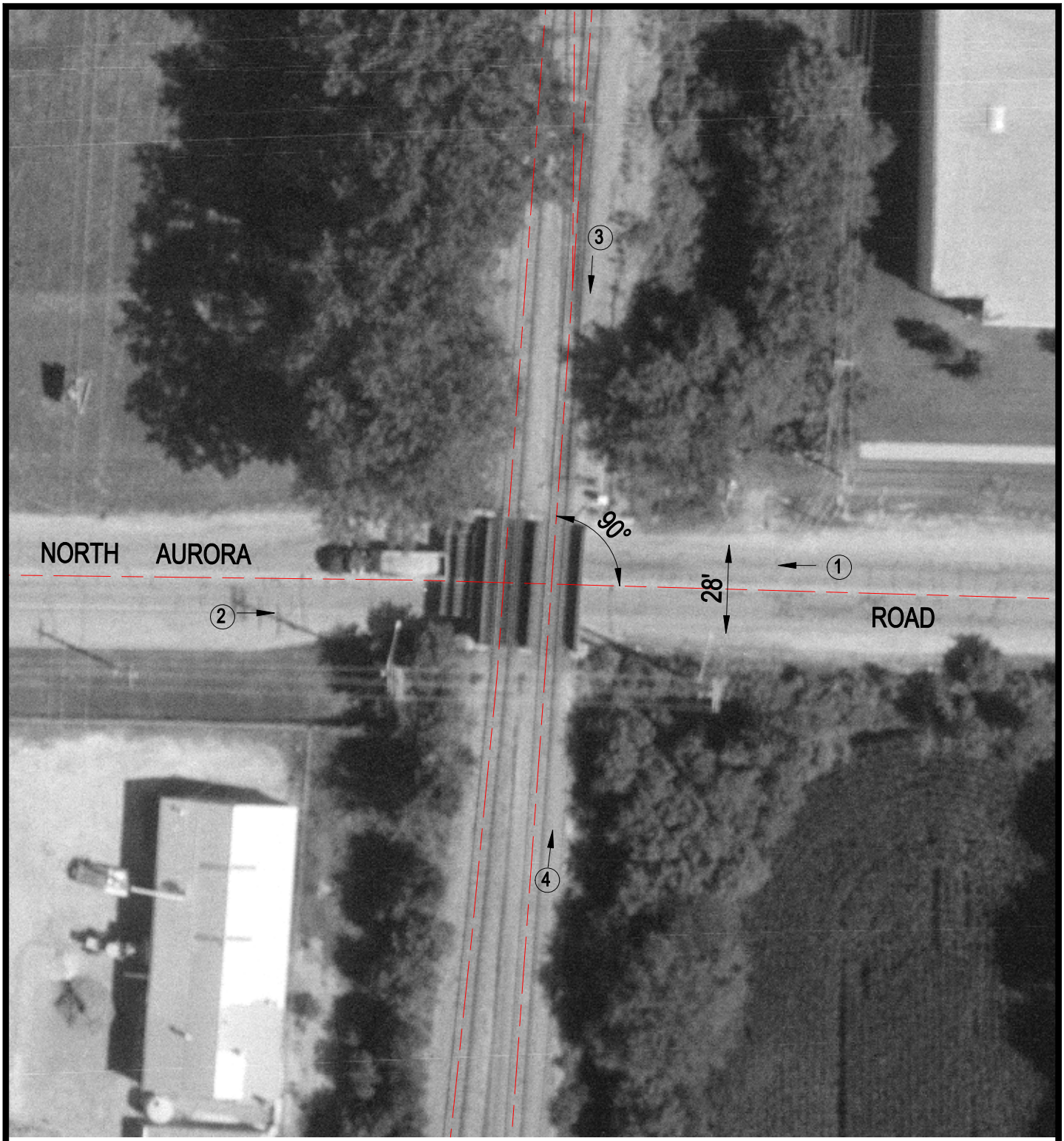

Crossing #: 260557P

Location: DuPage Co., City of Aurora (N)

Lat/Long: 41°46'53" / 88°13'54"

Railroad: EJE

Street: North Aurora Road

Railroad Milepost: N/A

IDOT ID #: 022-9950

N

SCALE IN FEET

50 0 50

3 Photo Location