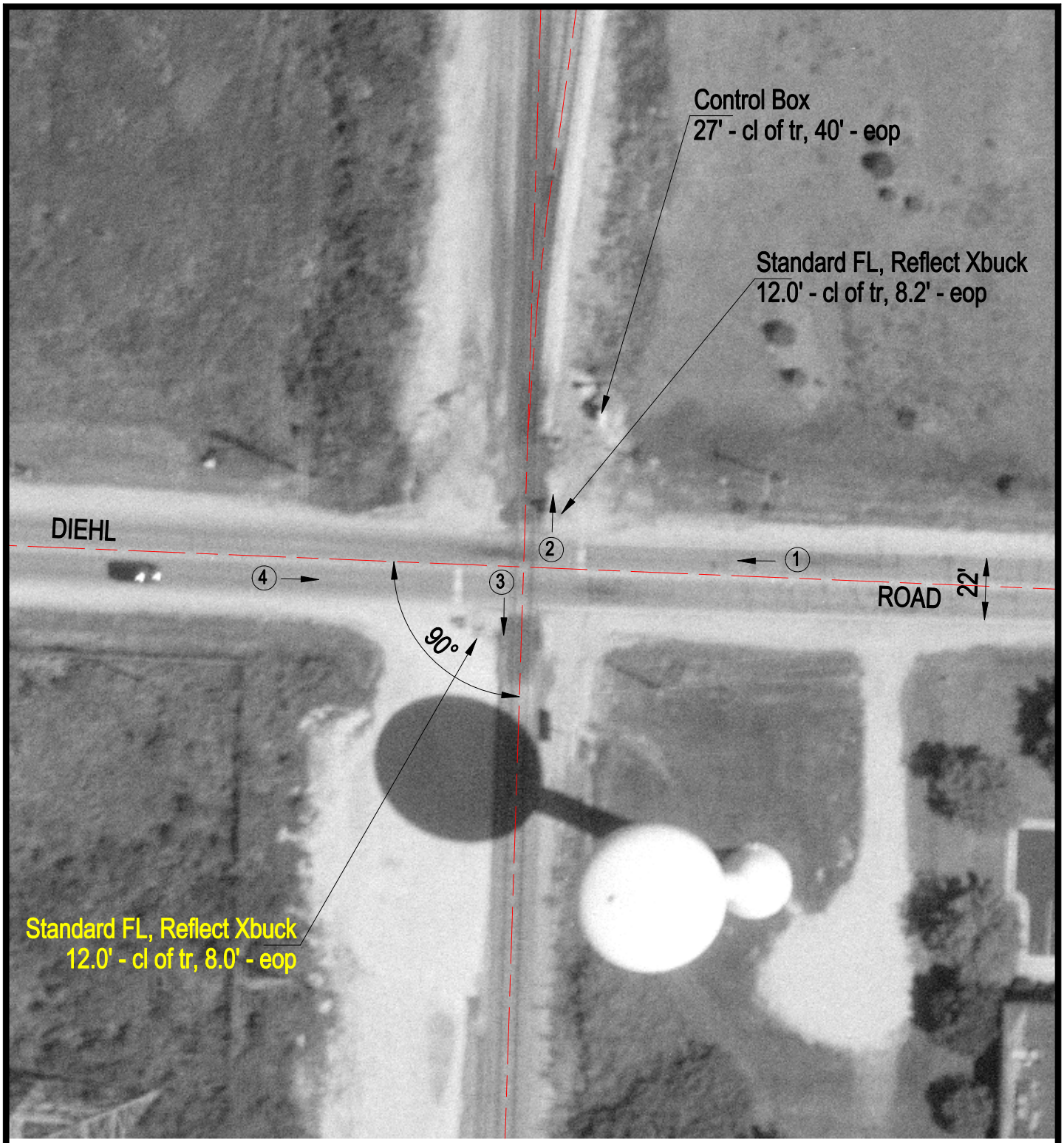

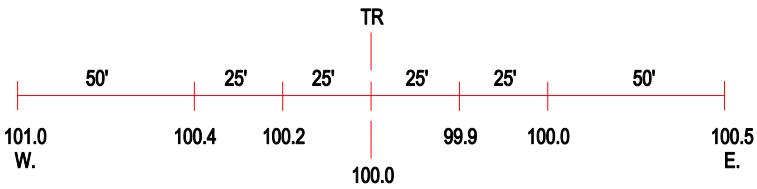

ROAD PROFILE

(3) Photo Location

Crossing #:	260556H
Location:	DuPage Co., City of Naperville (I)
Lat/Long:	41°47'58" / 88°13'49"
Railroad:	EJE
Street:	Diehl Road
Railroad Milepost:	22.81
Crossing Protection:	Train Activated Devices