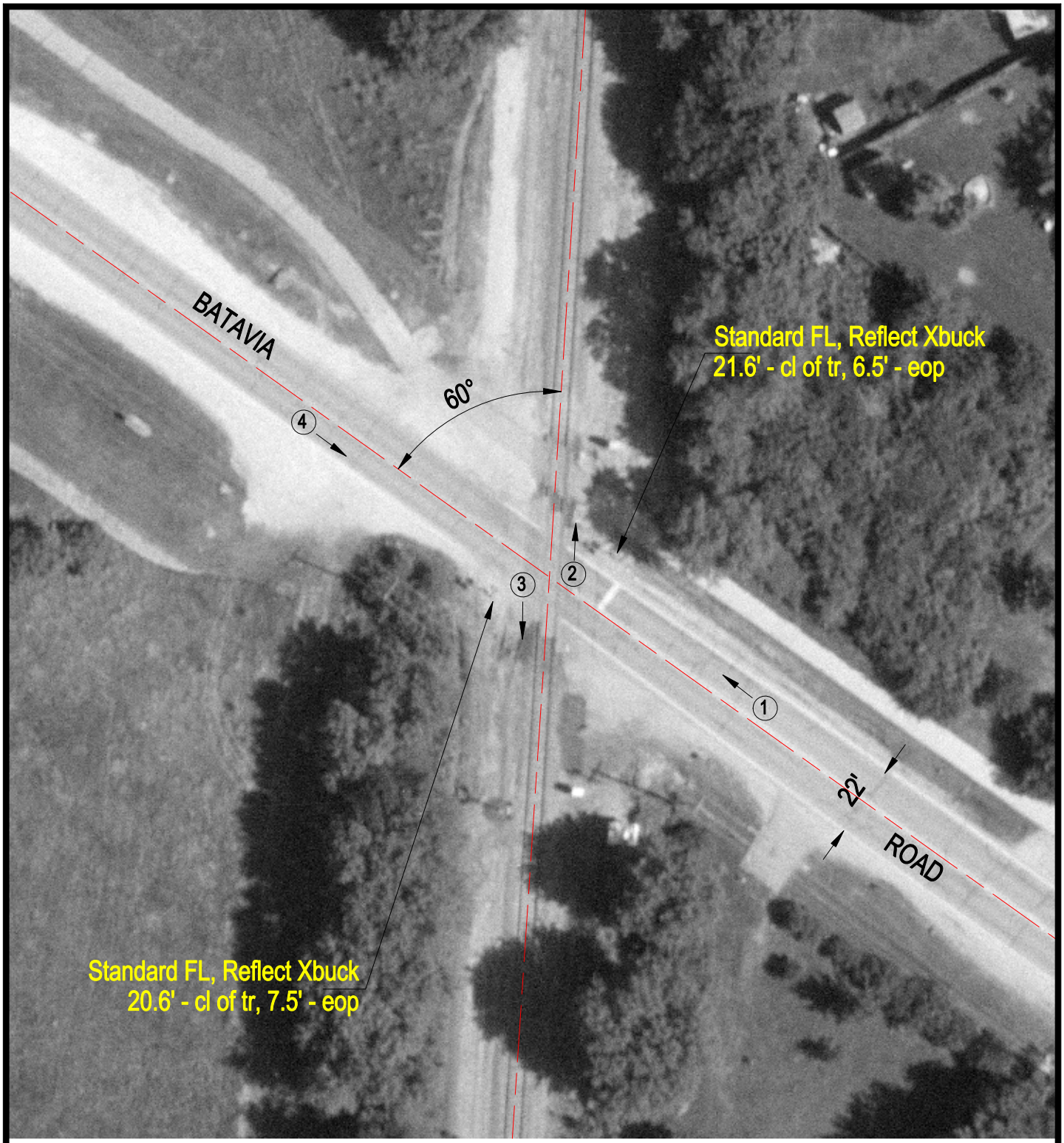

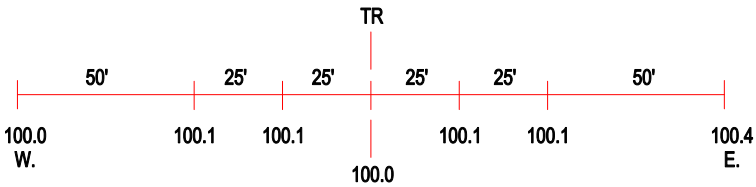

ROAD PROFILE

(3) Photo Location

Crossing #:	260550S
Location:	DuPage Co., City of Warrenville (I)
Lat/Long:	41°50'10" / 88°12'48"
Railroad:	EJE
Street:	Batavia Road
Railroad Milepost:	25.64
Crossing Protection:	Train Activated Devices