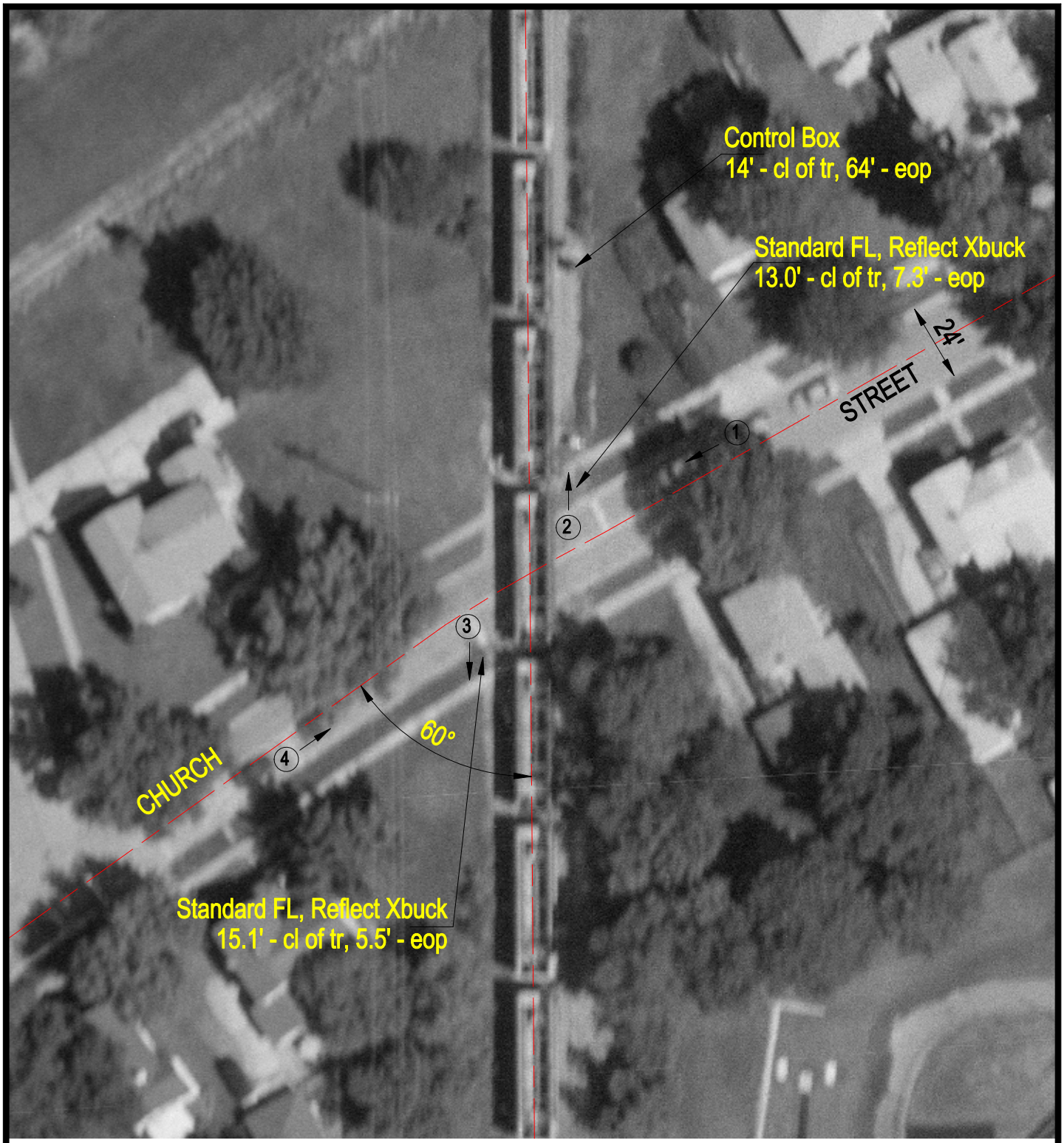

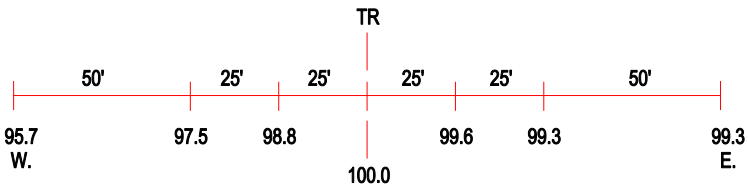

ROAD PROFILE

3 Photo Location

Crossing #:	260543G
Location:	DuPage Co., City of West Chicago (I)
Lat/Long:	41°52'54" / 88°12'34"
Railroad:	EJE
Street:	Church Street
Railroad Milepost:	28.61
Crossing Protection:	Train Activated Devices