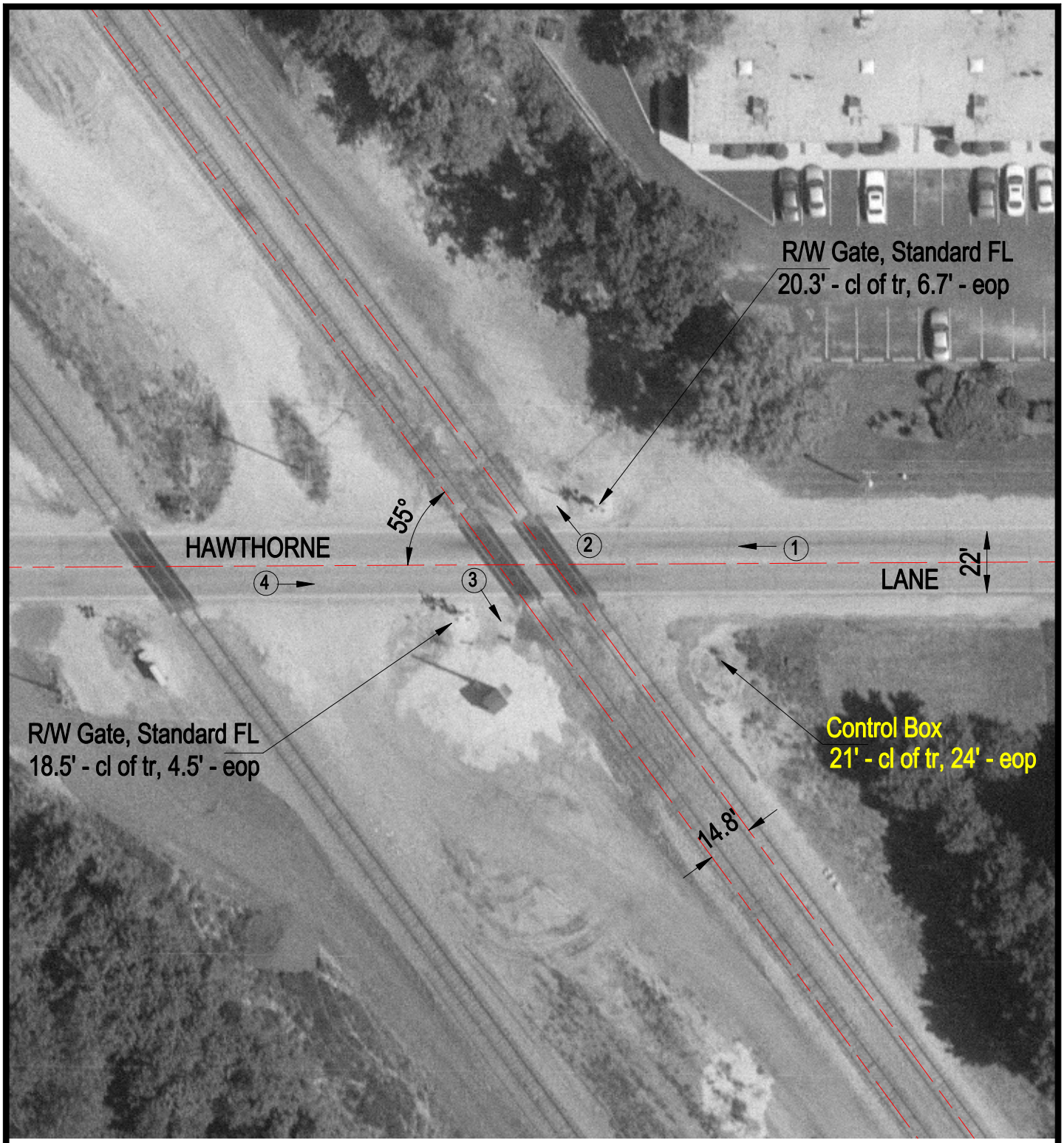

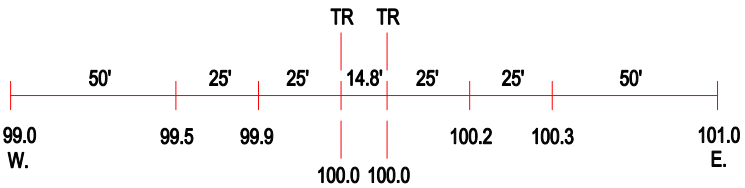

ROAD PROFILE

(3) Photo Location

Crossing #:	260538K
Location:	DuPage Co., City of West Chicago (I)
Lat/Long:	41°53'59" / 88°13'15"
Railroad:	EJE
Street:	Hawthorne Lane
Railroad Milepost:	30.24
Crossing Protection:	Train Activated Devices