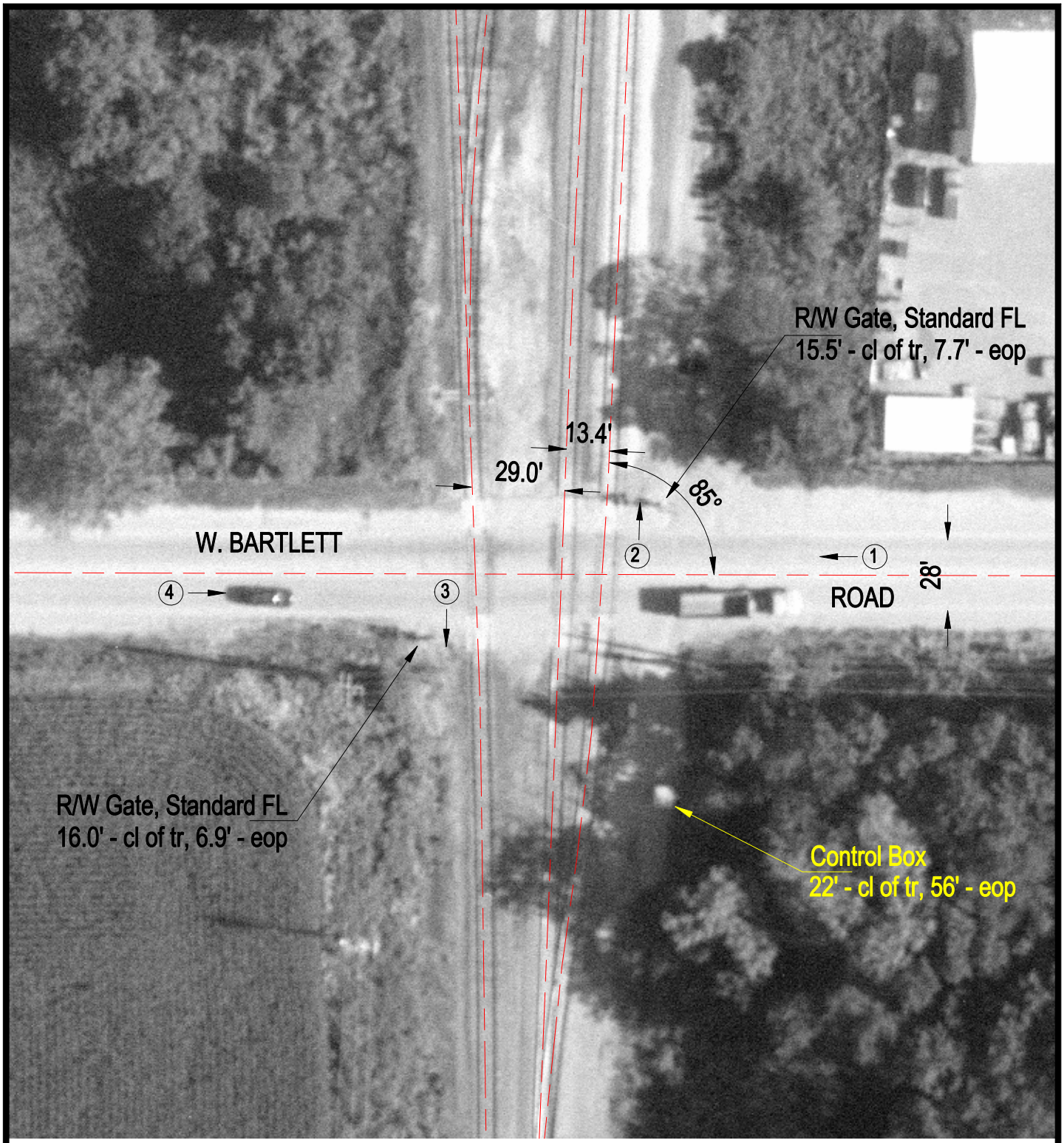

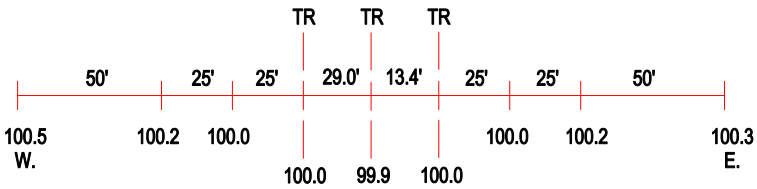

ROAD PROFILE

(3) Photo Location

Crossing #:	260532U
Location:	Cook Co., City of Elgin (I)
Lat/Long:	41°59'39" / 88°14'14"
Railroad:	EJE
Street:	West Bartlett Road
Railroad Milepost:	36.95
Crossing Protection:	Train Activated Devices