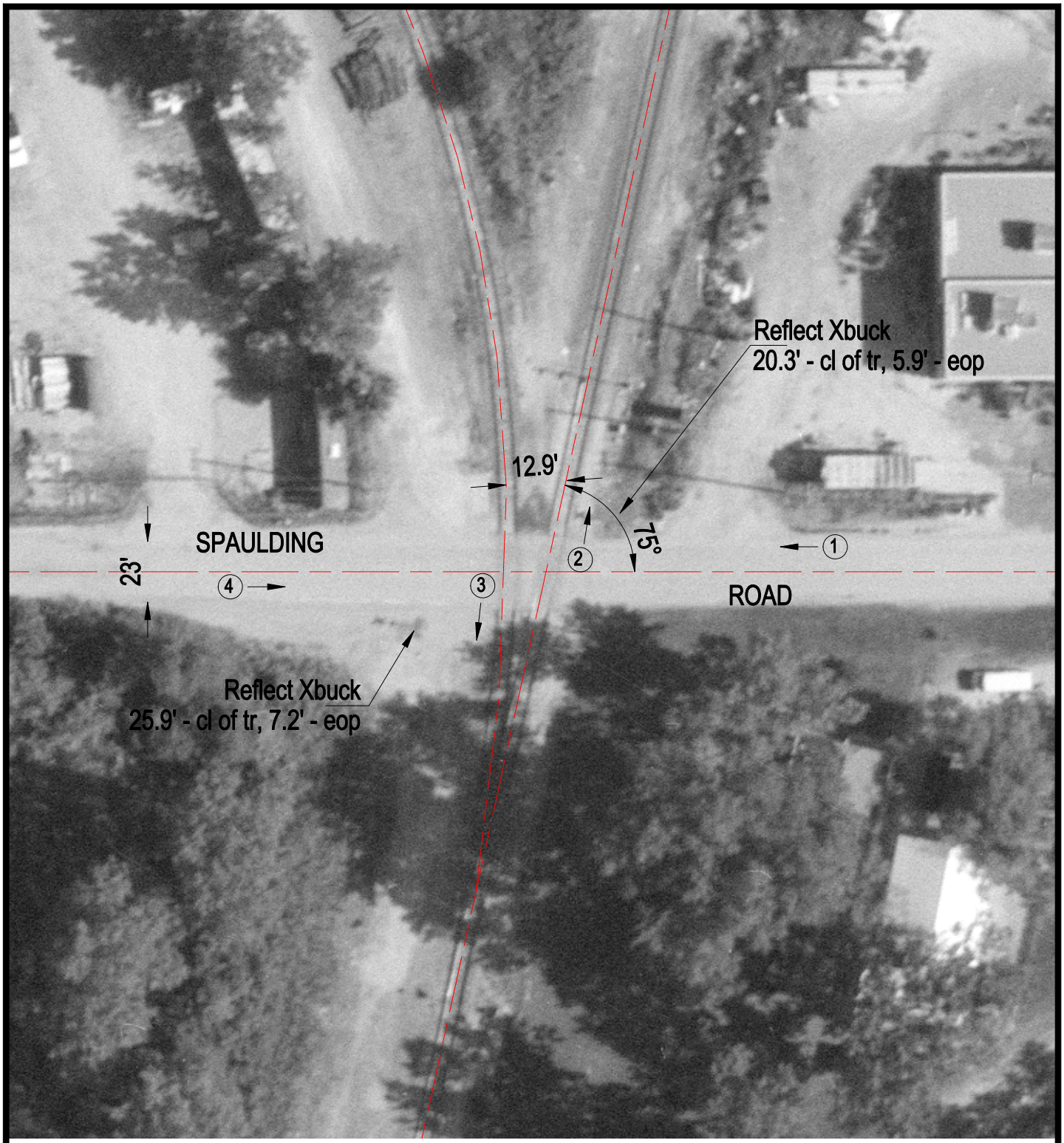

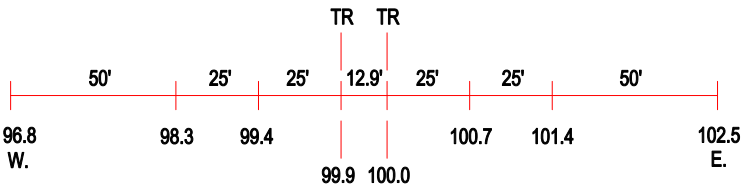

ROAD PROFILE

3 Photo Location

Crossing #:	260530F
Location:	Cook Co., City of Elgin (I)
Lat/Long:	42°00'10" / 88°14'08"
Railroad:	EJE
Street:	Spaulding Road
Railroad Milepost:	37.57
Crossing Protection:	Signs